Crime Mugshots 11/13/2013

Harnett County Detention Center
Inmate Incarcerations
Last 24 Hours

JACKSON, SUMMER — Confinement Date: 11/13/2013 — Release Status: Released

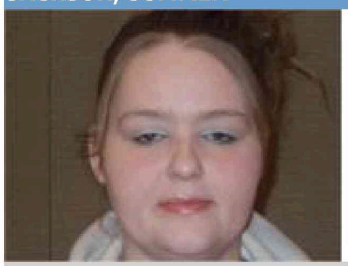

1368 WEST BLACKMON ROAD , DUNN, 28334-

DOB: 8/23/1985

Docket Number: 13CR 054008

Court Date: 11/14/2013 9:00:00 AM

Statute Description	Bond Type	Bond Amount
MISDEMEANOR LARCENY	UNSEC	$2000.00

KNIGHT, MARCUS — Confinement Date: 11/13/2013 — Release Status: Released

160 OMA KELLY LANE , SANFORD, NC 27330

DOB: 11/30/1988

Docket Number: 12CR000865

Court Date:

Statute Description	Bond Type	Bond Amount
FICT/ALT TITLE/REG CARD/TAG	SEC	

MATTHEWS, DAVID — Confinement Date: 11/13/2013 — Release Status: Released

205 TWIN CITY STREET, DUNN, NC 28334-

DOB: 4/10/1987

Docket Number: 13CR054510

Court Date: 11/14/2013 9:00:00 AM

Statute Description	Bond Type	Bond Amount
POSSESS HEROIN	SEC	$1000.00

STEWART, CINDY — Confinement Date: 11/13/2013 — Release Status: Released

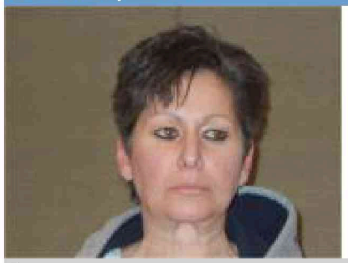

110 A POPE ST. , ERWIN, NC 28339-

DOB: 12/10/1974

Docket Number: 13CR 054513

Court Date: 1/27/2014 9:00:00 AM

Statute Description	Bond Type	Bond Amount
DRIVING WHILE IMPAIRED	SEC	$1000.00

WILLIAMS, COURTNEY — Confinement Date: 11/13/2013 — Release Status: Not Released

601 N KING AVE, DUNN, NC 28334-

DOB: 6/24/1992

Docket Number: 13CR 054511

Court Date: 12/11/2013 9:00:00 AM

Statute Description	Bond Type	Bond Amount
SPEED TO ELUDE ARREST	SEC	$3000.00

WHITE, TIMOTHY — Confinement Date: 11/13/2013 — Release Status: Released

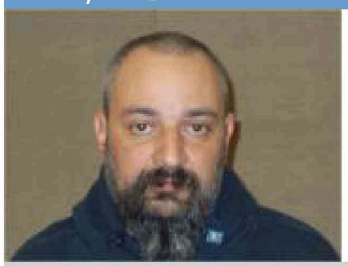

3885 FAIRGROUND ROAD , DUNN, NC 28334-

DOB: 8/19/1968

Docket Number: 13CR054503

Court Date: 11/14/2013 9:00:00 AM

Statute Description	Bond Type	Bond Amount
DISCHARGE WEAPON OCCUPIED DWELL/MOVING VEH	SEC	$1000.00

HYATT, RICHARD — Confinement Date: 11/13/2013 — Release Status: Not Released

2273 ADCOCK ROAD , LILLINGTON, NC 27546

DOB: 10/10/1985

Docket Number: 13CR054509

Court Date: 11/14/2013 9:00:00 AM

Statute Description	Bond Type	Bond Amount
FELONY LARCENY	SEC	$5000.00

JAMES, ANGELINE — Confinement Date: 11/13/2013 — Release Status: Released

239 ERVIN MCNEILL STREET, BUNNLEVEL , NC 28323

DOB: 3/28/1981

Docket Number: 13CR053871

Court Date: 11/14/2013 9:00:00 AM

Statute Description	Bond Type	Bond Amount
COMMUNICATING THREATS	SEC	

ADAIR, TODD — Confinement Date: 11/14/2013 — Release Status: Released

8476 TIMBERLAKE RD. , DUNN, NC 28334

DOB: 10/30/1970

Docket Number: 13CR05416

Court Date:

Statute Description	Bond Type	Bond Amount
DRIVING WHILE IMPAIRED	SEC	$500.00

WELCH, BRANDI — Confinement Date: 11/14/2013 — Release Status: Released

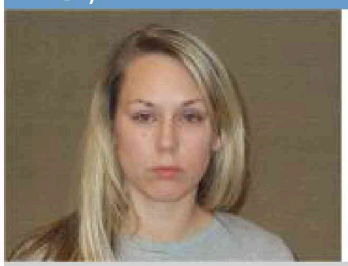

2977 PONDERSON ROAD , CAMERON, NC 28326

DOB: 2/12/1986

Docket Number: 13CR 054517

Court Date: 1/23/2014 9:00:00 AM

Statute Description	Bond Type	Bond Amount
DRIVING WHILE IMPAIRED	SEC	$2000.00

WARIO, AURELIO — Confinement Date: 11/14/2013 — Release Status: Not Released

4327 HWY 55 W , ANGIER, NC 27501

DOB: 10/7/1965

Docket Number: 09CVD773

Court Date: 11/18/2013 9:00:00 AM

Statute Description	Bond Type	Bond Amount
NON-SUPPORT OF CHILD	CASH	$1170.00