Crime Mugshot 11/22/2013

Harnett County Detention Center
Inmate Incarcerations
Last 24 Hours

ALLRED, KENNETH — Confinement Date: 11/21/2013 — Release Status: Not Released

484 POPE RD. , DUNN, NC 28334

DOB: 6/28/1974

Docket Number:

Court Date:

Statute Description	Bond Type	Bond Amount
FELONY PROBATION VIOLATION	NONE	

RYALS, JEROME — Confinement Date: 11/21/2013 — Release Status: Released

703 S KING AVE, DUNN, NC 28334-

DOB: 11/17/1979

Docket Number: 13CR51004

Court Date: 10/6/2013 9:00:00 AM

Statute Description	Bond Type	Bond Amount
ASSAULT ON A FEMALE	SEC	$250.00

MCLAMB, KIMBERLY — Confinement Date: 11/21/2013 — Release Status: Not Released

268 RAINEY DR., SPRING LAKE, NC 28390-

DOB: 3/28/1978

Docket Number: 13CR054616

Court Date: 1/16/2014 9:00:00 AM

Statute Description	Bond Type	Bond Amount
RESISTING PUBLIC OFFICER	SEC	$500.00

MORRISON, TOMMY — Confinement Date: 11/21/2013 — Release Status: Not Released

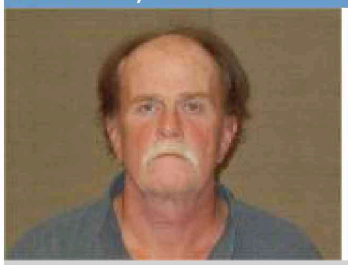

181 SMITH DRIVE, ANGIER, NC 27501-

DOB: 11/17/1959

Docket Number: 13CR57167

Court Date:

Statute Description	Bond Type	Bond Amount
LARCENY OF A FIREARM	SEC	$30000.00

SMITH, MONICA — Confinement Date: 11/21/2013 — Release Status: Not Released

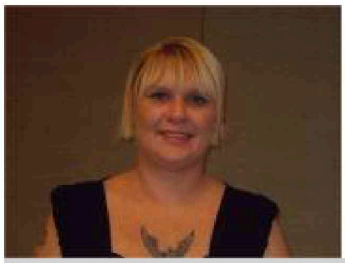

12 TOBACCO CT, LILLINGTON, NC 27546-

DOB: 7/15/1975

Docket Number: 13CR000080

Court Date:

Statute Description	Bond Type	Bond Amount
MISDEMEANOR PROBATION VIOL	SEC	$450.00

MALLOY, DERRICK — Confinement Date: 11/21/2013 — Release Status: Not Released

803 N KING AVENUE , DUNN, NC 28334-

DOB: 3/19/1983

Docket Number: 13CR54600

Court Date: 12/12/2013 9:00:00 AM

Statute Description	Bond Type	Bond Amount
ASSAULT ON A FEMALE	NONE	

FEUERSTACK, MELANIE — Confinement Date: 11/21/2013 — Release Status: Not Released

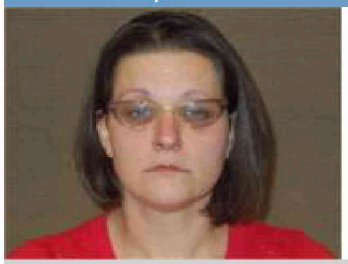

116 HERITAGE WAY, CAMERON, NC

DOB: 4/4/1978

Docket Number: 13CR-054630

Court Date: 1/24/2013 9:00:00 AM

Statute Description	Bond Type	Bond Amount
SIMPLE ASSAULT	SEC	$3000.00

HOWELL, AARON — Confinement Date: 11/21/2013 — Release Status: Not Released

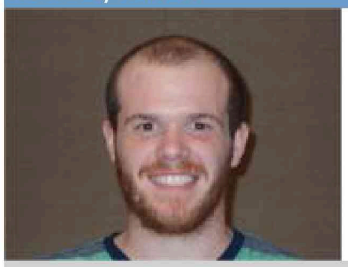

1104 OLD US 421, LILLINGTON, NC 27546

DOB: 1/2/1993

Docket Number: 13CR001562

Court Date:

Statute Description	Bond Type	Bond Amount
FELONY PROBATION VIOLATION OUT OF COUNTY	SEC	$25000.00

LITTLE, JOE — Confinement Date: 11/21/2013 — Release Status: Not Released

356 HOOVER RD, SANFORD, NC 27332-

DOB: 10/10/1975

Docket Number: 11CR055004

Court Date:

Statute Description	Bond Type	Bond Amount
FELONY PROBATION VIOLATION	NONE	

ALLEN, DEVANTE — Confinement Date: 11/22/2013 — Release Status: Not Released

49 PLYMOUTH CIR, SPRING LAKE, NC

DOB: 8/8/1992

Docket Number: 13CR054637

Court Date: 1/9/2014 9:00:00 AM

Statute Description	Bond Type	Bond Amount
ASSAULT ON A FEMALE		

ESTES, LUMAS — Confinement Date: 11/21/2013 — Release Status: Released

749 MILTON WELCH ROAD, SANFORD, NC 27332-

DOB: 6/25/1985

Docket Number: 12CR055227

Court Date: 2/20/2014 9:00:00 AM

Statute Description	Bond Type	Bond Amount
DRIVING WHILE LICENSE REVOKED--FTA	SEC	$1000.00

LITTLE, WILLIAM — Confinement Date: 11/21/2013 — Release Status: Not Released

704 SOUTH 13TH STREET , A ,ERWIN, NC 28339

DOB: 9/23/1973

Docket Number: 13CR054448

Court Date: 11/12/2013 9:00:00 AM

Statute Description	Bond Type	Bond Amount
FINANCIAL CARD FRAUD	SEC	$35000.00

CHATHAM, JENNIFER — Confinement Date: 11/21/2013 — Release Status: Released

1104 OLD US 421, LILLINGTON, NC 27546-

DOB: 5/6/1984

Docket Number: 13CR053957

Court Date: 12/12/2013 9:00:00 AM

Statute Description	Bond Type	Bond Amount
SIMPLE ASSAULT	SEC	

KUHLMANN, GARY — Confinement Date: 11/21/2013 — Release Status: Not Released

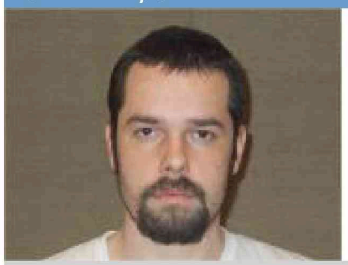

11101 FANNY BROWN ROAD, RALEIGH, NC, NC 27603

DOB: 5/16/1983

Docket Number: 13CR-221572

Court Date:

Statute Description	Bond Type	Bond Amount
INTOXICATED AND DISRUPTIVE	SEC	$2000.00

MOORE, ELIZABETH — Confinement Date: 11/21/2013 — Release Status: Not Released

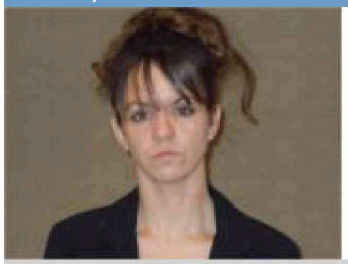

714 DARROCH ROAD, BUNNLEVEL, NC 28323

DOB: 6/12/1987

Docket Number: 13CR001306

Court Date:

Statute Description	Bond Type	Bond Amount
MISDEMEANOR PROBATION VIOL	NONE	

LEACH, MARVIN — Confinement Date: 11/21/2013 — Release Status: Released

56 OXFORD DRIVE , ANGIER, NC 27501

DOB: 7/7/1986

Docket Number: 13CR54025

Court Date: 1/15/2014 9:00:00 AM

Statute Description	Bond Type	Bond Amount
CARRYING CONCEALED WEAPON	SEC	$500.00

MACHAIN, GUADALOPE — Confinement Date: 11/21/2013 — Release Status: Not Released

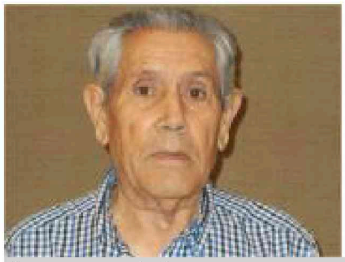

373 E WILLIAMS ST. , E ,ANGIER, NC 27501-

DOB: 3/14/1935

Docket Number: 13CR-054631

Court Date: 1/9/2014 9:00:00 AM

Statute Description	Bond Type	Bond Amount
ASSAULT ON A FEMALE	NONE	

ROBINSON, CORNETTA — Confinement Date: 11/21/2013 — Release Status: Released

21 ROBINSON LANE ANGIER NC 27501-0000, ANGIER, NC

DOB: 5/9/1955

Docket Number: 13CR54596

Court Date: 12/9/2013 9:00:00 AM

Statute Description	Bond Type	Bond Amount
SECOND DEGREE TRESPASS	SEC	$250.00

TOWNES, LAVAR — Confinement Date: 11/21/2013 — Release Status: Not Released

563 HERITAGE WAY, CAMERON, NC 28326-

DOB: 8/9/1980

Docket Number: 13CR054632

Court Date: 11/22/2013 9:00:00 AM

Statute Description	Bond Type	Bond Amount
COMMON LAW ROBBERY	SEC	$30000.00

HILL, JEFFERY — Confinement Date: 11/22/2013 — Release Status: Released

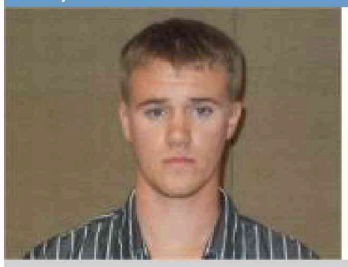

7814 JOHNSON MILL ROAD , BAHAMA, NC 27503

DOB: 8/3/1991

Docket Number: 13CR54634

Court Date: 12/13/2013 9:00:00 AM

Statute Description	Bond Type	Bond Amount
INJURY TO PERSONAL PROPERTY	SEC	$3000.00

CHURCH, WINSTON — Confinement Date: 11/22/2013 — Release Status: Released

5622 VENTURA DRIVE , 101-G ,DURHAM, NC 27712

DOB: 7/25/1993

Docket Number: 13CR54635

Court Date: 12/16/2013 9:00:00 AM

Statute Description	Bond Type	Bond Amount
INJURY TO PERSONAL PROPERTY	SEC	$3000.00

JENERETTE, HARRISON — Confinement Date: 11/22/2013 — Release Status: Not Released

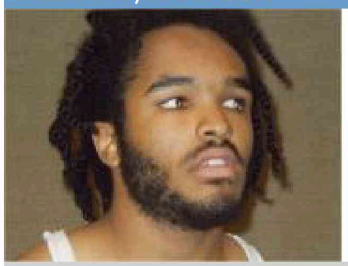

82 HARMON RD(MCCALL DORM) 206 , LILLINGTON, NC 27546

DOB: 7/2/1993

Docket Number: 13CR54636

Court Date: 12/5/2013 9:00:00 AM

Statute Description	Bond Type	Bond Amount
POSSESS MARIJUANA UP TO r OZ	SEC	$3500.00

DUNLAP, SCOTT — Confinement Date: 11/21/2013 — Release Status: Not Released

124 COLTON DRIVE , SPRING LAKE, NC 28390

DOB: 6/6/1980

Docket Number: 13CR054622

Court Date:

Statute Description	Bond Type	Bond Amount
SPEEDING	SEC	