MugShots 12/11/2013

Harnett County Detention Center
Inmate Incarcerations
Last 24 Hours

ANDERSON, SHEREA — Confinement Date: 12/10/2013 — Release Status: Released

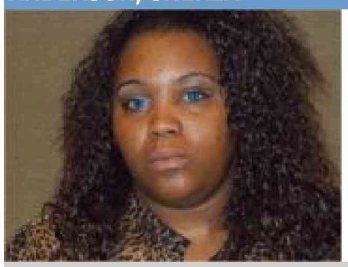

1110 SOUTH CLINTON RM 8 AVE , DUNN, NC 28334-

DOB: 9/1/1980

Docket Number: 13CR054858

Court Date: 1/22/2014 9:00:00 AM

Statute Description	Bond Type	Bond Amount
DRIVING WHILE LICENSE REVOKED	SEC	$1500.00

LANGDON, DONALD — Confinement Date: 12/10/2013 — Release Status: Released

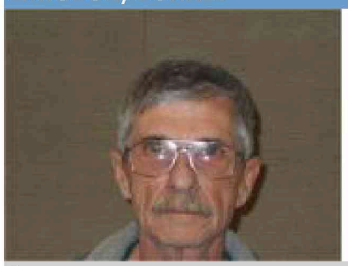

5965 OLD US 421, LILLINGTON, NC 27546

DOB: 6/26/1949

Docket Number: 13CR054854

Court Date: 1/15/2014 9:00:00 AM

Statute Description	Bond Type	Bond Amount
DRIVING WHILE IMPAIRED	UNSEC	

DEASON, DANIEL — Confinement Date: 12/10/2013 — Release Status: Not Released

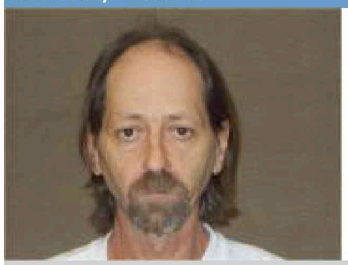

298 EAST MILL LANE, FUQUAY VARINA, NC 27526

DOB: 12/22/1964

Docket Number: 13CR054849

Court Date:

Statute Description	Bond Type	Bond Amount
CONSPIRE TRAFFIC OPIUM/HEROIN	SEC	

RIVERA, MIGUEL — Confinement Date: 12/11/2013 — Release Status: Not Released

7808 LOXLEY DRIVE , FAYETTEVILLE, NC 28301

DOB: 1/7/1957

Docket Number: 13CR053330

Court Date:

Statute Description	Bond Type	Bond Amount

SIMPLE POSSESSION SCHEDULE V CONTROLLED SUBST	NONE	

DEASON, PATRICIA — Confinement Date: 12/10/2013 — Release Status: Not Released

298 EASTY MILL LANE , FUQUAY VARINA, NC 27526

DOB: 4/19/1964

Docket Number: 13CR54852

Court Date:

Statute Description	Bond Type	Bond Amount
CONSPIRE TRAFFIC OPIUM/HEROIN	SEC	

HERRICK, JOSHUA — Confinement Date: 12/10/2013 — Release Status: Not Released

59 CARP LN, DUNN, NC 28334-

DOB: 6/27/1990

Docket Number: 13CR054855

Court Date: 1/9/2014 9:00:00 AM

Statute Description	Bond Type	Bond Amount
ASSAULT ON A FEMALE	SEC	$1000.00

BRADLEY, JODIE — Confinement Date: 12/10/2013 — Release Status: Not Released

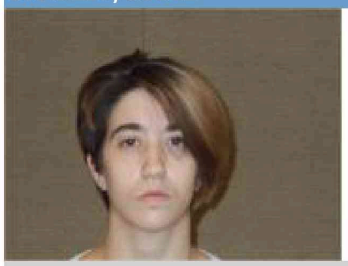

159 CARP LANE, DUNN, NC 28334-

DOB: 6/20/1989

Docket Number: 13CR054856

Court Date: 1/9/2014 9:00:00 AM

Statute Description	Bond Type	Bond Amount
SIMPLE ASSAULT	SEC	$1000.00

STOKES, JACOB — Confinement Date: 12/10/2013 — Release Status: Not Released

248 NEW CASTLE LANE , SPRING LAKE, NC 28390

DOB: 3/14/1989

Docket Number: 13CR54857

Court Date: 1/9/2014 9:00:00 AM

Statute Description	Bond Type	Bond Amount
ASSAULT ON A FEMALE	SEC	$1000.00

LILLY, CRAIG — Confinement Date: 12/10/2013 — Release Status: Not Released

555 WINDING CREEK ROAD , APT A ,FAYETTEVILLE, NC 28305

DOB: 9/16/1972

Docket Number: 12CR705926

Court Date:

Statute Description	Bond Type	Bond Amount
FAIL TO WEAR SEAT BELT-DRIVER	SEC	$1000.00

SMITH, MARIO — Confinement Date: 12/10/2013 — Release Status: Not Released

HOMELESS, ,

DOB: 2/1/1983

Docket Number: 12CR50792

Court Date:

Statute Description	Bond Type	Bond Amount
RESISTING PUBLIC OFFICER	SEC	$2500.00

PHILLIPS, ERIC — Confinement Date: 12/10/2013 — Release Status: Released

741 RUSTLAND DRIVE , FAYETTEVILLE, NC 28301

DOB: 12/25/1990

Docket Number: 13CR56150

Court Date:

Statute Description	Bond Type	Bond Amount
INJURY TO REAL PROPERTY	UNSEC	

HERD, FELICIA — Confinement Date: 12/11/2013 — Release Status: Not Released

3451 WALKER RD, BUNNLEVEL, NC 28356-

DOB: 4/25/1983

Docket Number: 13CR063929

Court Date: 12/13/2013 9:00:00 AM

Statute Description	Bond Type	Bond Amount
OBTAIN PROPERTY FALSE PRETENSE	SEC	$2500.00

HARRINGTON, JASON — Confinement Date: 12/11/2013 — Release Status: Not Released

111 ZENITH LANE , FUQUAY-VARINA, NC 27526

DOB: 5/26/1977

Docket Number: 12CR228867

Court Date:

Statute Description	Bond Type	Bond Amount
ATTEMPTED LARCENY	CASH	$100000.00