Mugshots

Harnett County Detention Center
Inmate Incarcerations
Last 24 Hours

SANDERS, TOMMY — Confinement Date: 1/9/2014 — Release Status: Released

12238 NC 27 WEST, BROADWAY, NC 27505-0000

DOB: 11/8/1961

Docket Number: 94CR003380

Court Date:

Statute Description	Bond Type	Bond Amount
DRINK BEER/WINE WHILE DRIVING	SEC	

MOTLEY, JERRY — Confinement Date: 1/9/2014 — Release Status: Not Released

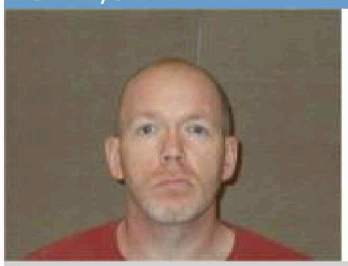

1110 SOUTH CLINTON AVE , DUNN, NC 28334-

DOB: 3/7/1970

Docket Number: 13CR001824

Court Date: 1/16/2014 9:00:00 AM

Statute Description	Bond Type	Bond Amount
MISDEMEANOR PROBATION VIOLATION OUT OF COUNTY	SEC	$10000.00

NOWLIN, CHRISTOPHER — Confinement Date: 1/10/2014 — Release Status: Released

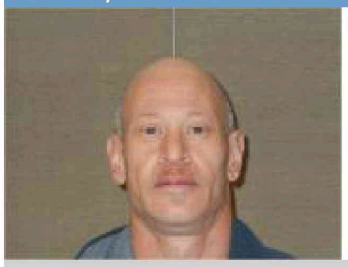

111 HERITAGE WAY, CAMERON, NC 28326

DOB: 4/4/1972

Docket Number: 14CR050074

Court Date: 2/11/2014 9:00:00 AM

Statute Description	Bond Type	Bond Amount
MISDEMEANOR LARCENY	UNSEC	$500.00

RAY, COURTNEY — Confinement Date: 1/9/2014 — Release Status: Not Released

121 CRESTVIEW DRIVE, ANGIER, NC 27501

DOB: 4/27/1989

Docket Number: 14CR050091

Court Date: 1/10/2014 9:00:00 AM

Statute Description	Bond Type	Bond Amount
BREAKING AND OR ENTERING	SEC	$50000.00

TAYLOR, DECORRIS — Confinement Date: 1/9/2014 — Release Status: Not Released

403 WEST OLD RD, LILLINGTON, NC 27546-

DOB: 5/14/1992

Docket Number: 13CRS050549

Court Date:

Statute Description	Bond Type	Bond Amount
POSS W/I SELL/DEL COCAINE--FTA	SEC	

CAULDER, CHARLES — Confinement Date: 1/10/2014 — Release Status: Not Released

102 E B STREET , ERWIN, NC

DOB: 5/31/1995

Docket Number: 14CR50093

Court Date: 1/24/2014 9:00:00 AM

Statute Description	Bond Type	Bond Amount
ASSAULT ON A FEMALE	NONE	

MAAS, AARON — Confinement Date: 1/10/2014 — Release Status: Not Released

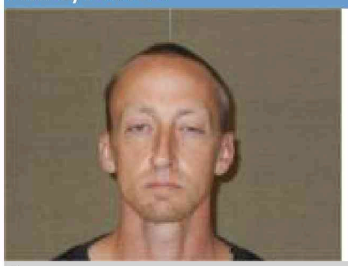

34 LE MAR LANE , LILLINGTON, NC 27546-

DOB: 6/11/1980

Docket Number: 14CRS000039

Court Date: 1/21/2014 9:00:00 AM

Statute Description	Bond Type	Bond Amount
FELONY PROBATION VIOLATION OUT OF COUNTY	SEC	$10000.00

BUTLER, MICHAEL — Confinement Date: 1/10/2014 — Release Status: Not Released

308 WONDERTOWN DR, ERWIN, NC 28339

DOB: 8/11/1990

Docket Number: 13CR701912

Court Date: 1/22/2014 9:00:00 AM

Statute Description	Bond Type	Bond Amount
SIMPLE POSSESSION SCHEDULE VI CONTROLLED SUBST	SEC	$1000.00

JACKSON, CRYSTAL — Confinement Date: 1/10/2014 — Release Status: Not Released

3556 GAZELLA CIRCLE , FAYETTEVILLE , NC 28301

DOB: 3/7/1992

Docket Number: 13CR5525

Court Date:

Statute Description	Bond Type	Bond Amount
MISDEMEANOR LARCENY	SEC	$500.00

RAY, LORRIE — Confinement Date: 1/9/2014 — Release Status: Released

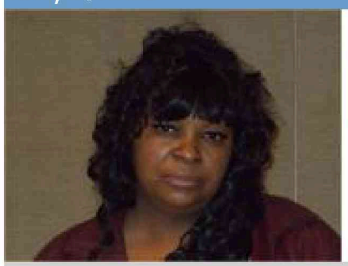

1603 FRIENDLY ROAD , DUNN, NC 28334-

DOB: 7/2/1972

Docket Number: 95CR005653

Court Date: 2/13/2014 9:00:00 AM

Statute Description	Bond Type	Bond Amount
ASSAULT WITH A DEADLY WEAPON	SEC	$250.00

TRALA, JR, WALTER — Confinement Date: 1/9/2014 — Release Status: Released

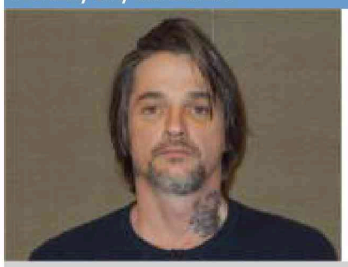

40 APRIL CT, ANGIER, NC 27501

DOB: 4/5/1972

Docket Number: 14CR050090

Court Date: 1/13/2014 9:00:00 AM

Statute Description	Bond Type	Bond Amount
RECEIVING STOLEN GOODS	UNSEC	$1000.00

BRANNON, CHRISTINA — Confinement Date: 1/9/2014 — Release Status: Released

5330 ELLIOTT BRIDGE ROAD , LINDEN, NC 28356

DOB: 8/10/1985

Docket Number: 12CR 053697

Court Date: 1/10/2014 9:00:00 AM

Statute Description	Bond Type	Bond Amount
BREAKING AND OR ENTERING	UNSEC	$25000.00

MANGUM, ARRON — Confinement Date: 1/9/2014 — Release Status: Not Released

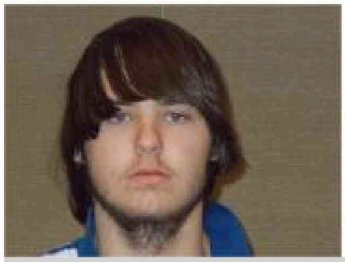

40 APRIL CT, ANGIER, 27501

DOB: 2/12/1995

Docket Number: 14CR050067

Court Date: 1/10/2014 9:00:00 AM

Statute Description	Bond Type	Bond Amount
POSSESS STOLEN FIREARM	SEC	$50000.00

LITTLE, QUINCY — Confinement Date: 1/9/2014 — Release Status: Released

1000 E POPE ST, 6D ,DUNN, NC 28334-0000

DOB: 11/11/1992

Docket Number: 14CR050095

Court Date: 2/5/2014 9:00:00 AM

Statute Description	Bond Type	Bond Amount
SECOND DEGREE TRESPASS	SEC	$500.00

FOX, CRYSTAL — Confinement Date: 1/9/2014 — Release Status: Released

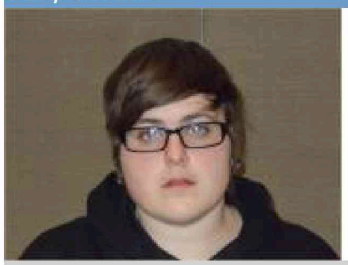

75 DRAGON FLY LANE , SANFORD, NC 27332-0000

DOB: 4/5/1992

Docket Number: 13CR054231

Court Date:

Statute Description	Bond Type	Bond Amount
CYBERSTALKING	UNSEC	