Crime Mugshots

Harnett County Detention Center
Inmate Incarcerations
Last 24 Hours

MCKOY, JOHN — Confinement Date: 1/20/2014 — Release Status: Released

489 W CHURCH Street , ANGIER, NC 27501-

DOB: 9/22/1990

Docket Number: 13CR 220996

Court Date:

Statute Description	Bond Type	Bond Amount
POSSESS MARIJUANA UP TO r OZ	SEC	$1000.00

COX, JOVANTE — Confinement Date: 1/20/2014 — Release Status: Not Released

402 WEBSTER DRIVE , DUNN, NC 28334

DOB: 12/23/1992

Docket Number: 14CR50234

Court Date: 2/13/2014 9:00:00 AM

Statute Description	Bond Type	Bond Amount
ASSAULT ON A FEMALE	SEC	

BYRD, CHRISTOPHER — Confinement Date: 1/21/2014 — Release Status: Not Released

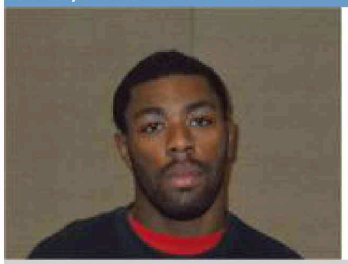

1359 LIVE OAK ROAD COATS, NC, ,

DOB: 7/30/1989

Docket Number: 12CR 002206

Court Date: 1/30/2014 9:00:00 AM

Statute Description	Bond Type	Bond Amount
MIS PROB VIOL	SEC	$10000.00

CHAMULA, ADAM — Confinement Date: 1/20/2014 — Release Status: Not Released

20 BUCKEYE PLACE, FORT BRAGG, 28326

DOB: 1/21/1988

Docket Number: 14CR50213

Court Date: 2/20/2014 9:00:00 AM

Statute Description	Bond Type	Bond Amount
COMMUNICATING THREATS	NONE	

HARMON, TINA — Confinement Date: 1/20/2014 — Release Status: Released

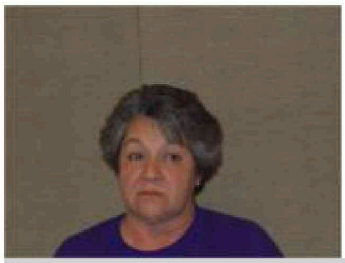

233 OWENS ROAD , ANGIER, NC 27501-

DOB: 3/8/1961

Docket Number: 14CR050237

Court Date: 2/13/2014 9:00:00 AM

Statute Description	Bond Type	Bond Amount
BREAKING OR ENTERING	UNSEC	$1000.00

SHELDT, MEREDITH — Confinement Date: 1/20/2014 — Release Status: Released

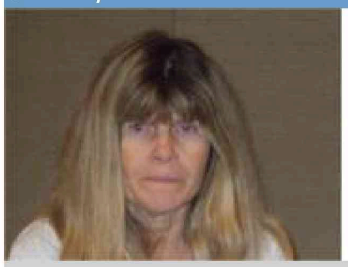

35 WENTWORTH PLACE , ANGIER, NC 27501

DOB: 11/16/1984

Docket Number: 14CR050235

Court Date: 2/13/2014 9:00:00 AM

Statute Description	Bond Type	Bond Amount
BREAKING OR ENTERING	UNSEC	$1000.00

FOLTZ, BRITINY — Confinement Date: 1/21/2014 — Release Status: Released

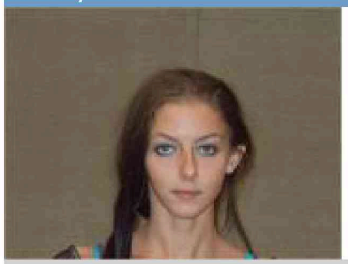

516 CYPRESS ROAD , FAYETTEVILLE NC, NC

DOB: 3/8/1989

Docket Number: 13CR 767473

Court Date:

Statute Description	Bond Type	Bond Amount
POSSESS DRUG PARAPHERNALIA	SEC	$1000.00

ENGLERT, DAVID — Confinement Date: 1/21/2014 — Release Status: Released

325 KINGSBROOK CIRCLE , FUQUAY VARINA, NC

DOB: 8/16/1979

Docket Number: 14CR050247

Court Date: 2/13/2014 9:00:00 AM

Statute Description	Bond Type	Bond Amount
COMMUNICATING THREATS	UNSEC	$1000.00

BRUNCATI, BENNETT — Confinement Date: 1/21/2014 — Release Status: Released

108 POLPERRO DRIVE , CARY, NC 27513

DOB: 5/13/1992

Docket Number: 14CR50241

Court Date: 2/13/2014 9:00:00 AM

Statute Description	Bond Type	Bond Amount
CONTRIBUTING DEL OF JUVENILE	SEC	$500.00

DAVIS, CONNIE — Confinement Date: 1/21/2014 — Release Status: Released

180 WALTER ALLEN LN, FUQUAY VARINA, NC 27526

DOB: 7/18/1963

Docket Number: 14CR50238

Court Date: 2/13/2014 9:00:00 AM

Statute Description	Bond Type	Bond Amount
CONTRIBUTING DEL OF JUVENILE	SEC	$500.00

DAVIS, CHRISTOPHER — Confinement Date: 1/21/2014 — Release Status: Released

180 WALTER ALLEN LN, FUQUAY VARINA, NC 27526

DOB: 8/16/1990

Docket Number: 14CR50239

Court Date: 2/13/2014 9:00:00 AM

Statute Description	Bond Type	Bond Amount
CONTRIBUTING DEL OF JUVENILE	SEC	$500.00