Mugshots 1/23/2014

Harnett County Detention Center
Inmate Incarcerations
Last 24 Hours

SOWINSKI, CHOREY — Confinement Date: 1/22/2014 — Release Status: Released

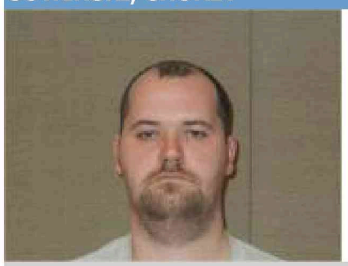

762 MCKAY DR, SPRING LAKE, NC 28390-

DOB: 1/9/1987

Docket Number: 14CR050274

Court Date:

Statute Description	Bond Type	Bond Amount
POSS W/INT/SELL/DEL MARIJUANA	SEC	

BLUE, MICHAEL — Confinement Date: 1/22/2014 — Release Status: Not Released

702 EAST DIVINE STREET , DUNN, NC 28334-

DOB: 10/18/1986

Docket Number: 12CR709030

Court Date: 3/5/2014 9:00:00 AM

Statute Description	Bond Type	Bond Amount
POSSESS MARIJUANA UP TO R OZ--FTA	SEC	$500.00

JAMES, KIMBERLY — Confinement Date: 1/22/2014 — Release Status: Not Released

3791 MCNEILL HOBBS ROAD , BUNNLEVEL, NC 28323

DOB: 8/7/1986

Docket Number: 13CR054309

Court Date:

Statute Description	Bond Type	Bond Amount
POSSESS COUNTERFEITING INSTRUMENT/CURRENCY/CHECK	SEC	

ELLIOTT, MARCUS — Confinement Date: 1/22/2014 — Release Status: Released

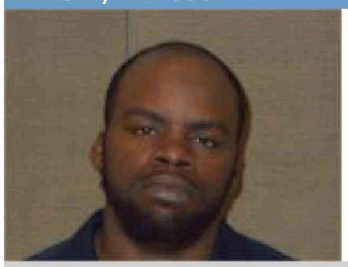

88 HUDSON FARMS WAY, DUNN, NC 28334-

DOB: 4/7/1985

Docket Number: 14CR050117

Court Date: 2/19/2014 9:00:00 AM

Statute Description	Bond Type	Bond Amount

UNAUTHORIZED USE OF MOTOR VEHICLE	SEC	$1000.00

RANKINS, JOHNTE — Confinement Date: 1/22/2014 — Release Status: Released

65 HANNAH LORI DRIVE, CAMERON, NC 28326-

DOB: 8/31/1988

Docket Number: 12CR702705

Court Date:

Statute Description	Bond Type	Bond Amount
DRIVING WHILE LICENSE REVOKED--FTA	SEC	$1000.00

MASON, MEGAN — Confinement Date: 1/22/2014 — Release Status: Released

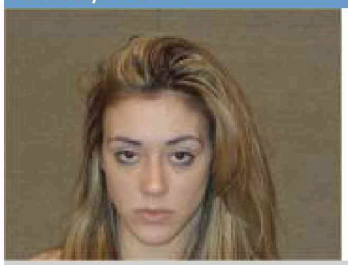

7004 BRONWIN STREET , FAYETTEVILLE, NC

DOB: 1/13/1995

Docket Number: 14CR050267

Court Date: 2/14/2014 9:00:00 AM

Statute Description	Bond Type	Bond Amount
DRIVING WHILE IMPAIRED	SEC	$500.00

MURCHISON, DARRYL — Confinement Date: 1/22/2014 — Release Status: Released

605 W CHURCH STREET , ANGIER, NC 27501-

DOB: 6/9/1966

Docket Number: 14CR050233

Court Date: 2/20/2014 9:00:00 AM

Statute Description	Bond Type	Bond Amount
COMMUNICATING THREATS	UNSEC	$1000.00

BARR, TATE — Confinement Date: 1/22/2014 — Release Status: Not Released

559 MICROTOWER ROAD , LILLINGTON, NC 27546

DOB: 9/13/1991

Docket Number: 14CR050269

Court Date: 1/23/2014 9:00:00 AM

Statute Description	Bond Type	Bond Amount
UNLAWFUL OBTAINING CREDIT CARD	SEC	$30000.00

STINE, PETER — Confinement Date: 1/22/2014 — Release Status: Released

3939 GLENWOOD AVE, RALEIGH, NC 27612

DOB: 1/15/1981

Docket Number: 14CR050272

Court Date: 2/14/2014 9:00:00 AM

Statute Description	Bond Type	Bond Amount
DRIVING WHILE LICENSE REVOKED	SEC	$2000.00

CRUEY, SANDY — Confinement Date: 1/22/2014 — Release Status: Not Released

2809 WILLOW STREET , WILLMINGTON, NC

DOB: 2/3/1986

Docket Number: 14CR0080

Court Date: 2/10/2014 9:00:00 AM

Statute Description	Bond Type	Bond Amount
FELONY PROBATION VIOLATION	SEC	$15000.00

JAHN, CHRISTOPHER — Confinement Date: 1/22/2014 — Release Status: Not Released

416 KINGSBROOK CIRCLE, FUQUAY-VARINA, NC 27526

DOB: 5/23/1981

Docket Number: 13CR001823

Court Date:

Statute Description	Bond Type	Bond Amount
MISDEMEANOR PROBATION VIOL	NONE	

SIMMONS, KALECIA — Confinement Date: 1/22/2014 — Release Status: Released

40 ATLANTIC COAST , CAMERON, NC 28326

DOB: 3/13/1984

Docket Number: 13CR003280

Court Date: 2/26/2014 9:00:00 AM

Statute Description	Bond Type	Bond Amount
DRIVING WHILE LICENSE REVOKED-FTA	CASH	$500.00

BROSSEAU, JASON — Confinement Date: 1/22/2014 — Release Status: Released

40 BIRCHFIELD CT, BENSON, NC 27504-

DOB: 4/29/1980

Docket Number: 02CR016910

Court Date:

Statute Description	Bond Type	Bond Amount
BREAKING OR ENTERING	SEC	$1000.00

BUMPERS, FRANKLIN — Confinement Date: 1/23/2014 — Release Status: Not Released

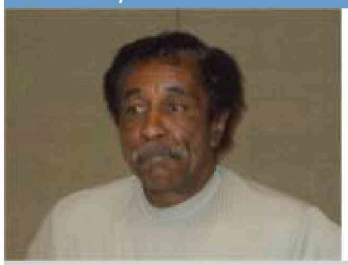

15 ELIJAH CT, CAMERON, NC 28326-

DOB: 8/2/1951

Docket Number: 14CR050201

Court Date: 2/21/2014 9:00:00 AM

Statute Description	Bond Type	Bond Amount
ASSAULT ON A FEMALE	NONE	