MugShots

Harnett County Detention Center
Inmate Incarcerations
Last 24 Hours

MONK, JOSHUA — Confinement Date: 2/6/2014 — Release Status: Released

5472 TITAN ROBERST ROAD , ERWIN, NC 28339-

DOB: 8/21/1984

Docket Number: 14CR050425

Court Date: 3/5/2014 9:00:00 AM

Statute Description	Bond Type	Bond Amount
DRIVING WHILE LICENSE REVOKED NOT IMPAIRD REV	SEC	$1000.00

MOORE, SAM — Confinement Date: 2/6/2014 — Release Status: Not Released

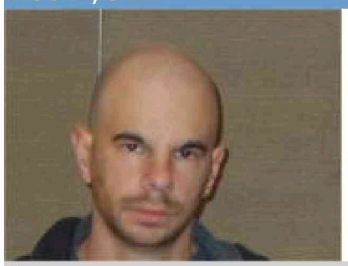

408 WEST H STREET , ERWIN, NC 28339

DOB: 1/13/1990

Docket Number: 14CR050414

Court Date:

Statute Description	Bond Type	Bond Amount
CONSPIRE BREAK AND ENTER BLDG	SEC	

CHANCE, DEXTER — Confinement Date: 2/6/2014 — Release Status: Not Released

1300 NC 27 WEST, LILLINGTON, NC 27546

DOB: 5/1/1993

Docket Number: 14CR050424

Court Date: 2/7/2014 9:00:00 AM

Statute Description	Bond Type	Bond Amount
ROBBERY WITH DANGEROUS WEAPON	SEC	$100000.00

DUKE, VIRGINIA — Confinement Date: 2/7/2014 — Release Status: Not Released

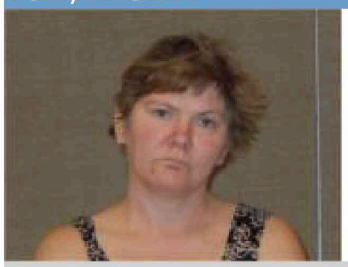

101 YOUNG Road , ANGIER, NC 27501-

DOB: 2/22/1971

Docket Number: 14RO148934

Court Date: 2/10/2014 9:00:00 AM

Statute Description	Bond Type	Bond Amount

FCCHC
FIRST CHOICE
Community Health Centers
"Your Link to Quality Care"
"Now accepting New patients"
First Choice offers services including
Complete Medical and Dental Care
Sliding Fee Scale Discounts
In-House Pharmacy with Discount drug program
X-Ray & Accredited Mammographies
Health Insurance Marketplace Application Assistance
Fitness & Rehabilitation Center (30 Day Free Trial)
Behavioral Health Services
Nutrition and Diabetes Program
Referral Assistance
" Call us at 910-364-0970 to set up an appointment or visit us on the web at www.firstchoicechc.org"

POSSESSION OF FIREARM BY FELON	SEC	$20000.00

WINSTON, STANLEY — Confinement Date: 2/6/2014 — Release Status: Released

5013 MEADOWS ROAD , FUQUAY VARINA, NC 27526

DOB: 4/9/1985

Docket Number: 12CR54919

Court Date:

Statute Description	Bond Type	Bond Amount
CARELESS AND RECKLESS	SEC	

HOWELL, JEFFREY — Confinement Date: 2/6/2014 — Release Status: Not Released

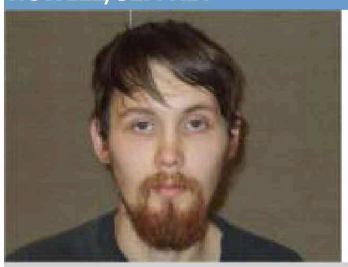

1605 OWLS NEST ROAD , SANFORD, NC 27330

DOB: 2/9/1991

Docket Number: 13CR000664

Court Date:

Statute Description	Bond Type	Bond Amount
SHOPLIFTING CONCEALMENT GOODS	CASH	$375.00

VASOS, CHAD — Confinement Date: 2/6/2014 — Release Status: Released

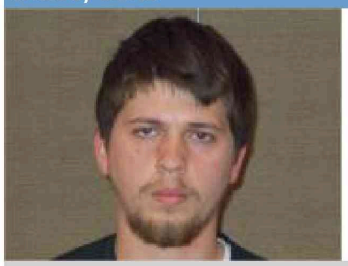

6914 FINIAN DRIVE , WILMINGTON, NC 28409

DOB: 12/13/1993

Docket Number: 14CR050426

Court Date: 2/7/2014 9:00:00 AM

Statute Description	Bond Type	Bond Amount
POSS W/INT/SELL/DEL MARIJUANA	SEC	$10000.00

BREWINGTON, JOHNNY — Confinement Date: 2/6/2014 — Release Status: Not Released

84 LITTLEHAWK LANE , CLINTON, NC

DOB: 5/31/1959

Docket Number: 13CR052246

Court Date:

Statute Description	Bond Type	Bond Amount
SIMPLE POSSESSION SCHEDULE II CONTROLLED SUBS	SEC	$10000.00

HYMES, CHARLES — Confinement Date: 2/6/2014 — Release Status: Released

7123 BARRINGTON DRIVE , CHARLOTTE, NC 28212

DOB: 7/5/1980

Docket Number: 01CR055469

Court Date:

Statute Description	Bond Type	Bond Amount
SIMPLE WORTHLESS CHECK	UNSEC	$2000.00

YATES, TRUDY — Confinement Date: 2/7/2014 — Release Status: Not Released

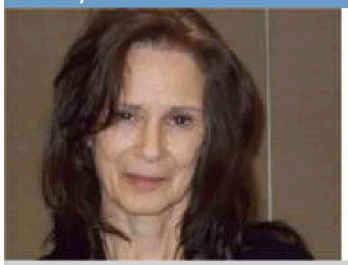

431 GREEN LINKS , CAMERON, NC 28326

DOB: 4/19/1955

Docket Number: 14CR50430

Court Date: 3/13/2014 9:00:00 AM

Statute Description	Bond Type	Bond Amount
DRIVING WHILE IMPAIRED	SEC	$2000.00

CAMERON, MAUICE — Confinement Date: 2/7/2014 — Release Status: Released

14 LAMM AVE, ERWIN, NC 28339-

DOB: 4/30/1977

Docket Number:

Court Date:

Statute Description	Bond Type	Bond Amount
NON-SUPPORT OF CHILD	CASH	$352.00