Mugshots 2/23/2014

Harnett County Detention Center
Inmate Incarcerations
Last 24 Hours

MONK, MARCUS — Confinement Date: 2/23/2014 — Release Status: Not Released

89 HENRYS LNDG, DUNN, NC 28334-9210

DOB: 4/24/1981

Docket Number: 14CR 50589

Court Date: 4/9/2014 9:00:00 AM

Statute Description	Bond Type	Bond Amount
DRIVING WHILE IMPAIRED	SEC	

WRIGHT, LYDIA — Confinement Date: 2/23/2014 — Release Status: Released

1011 N ORANGE AVENUE , DUNN, NC 28334-

DOB: 7/29/1986

Docket Number: 14CR54930

Court Date: 3/19/2014 9:00:00 AM

Statute Description	Bond Type	Bond Amount
MISDEMEANOR LARCENY	SEC	$2000.00

MCLEAN, JEREMY — Confinement Date: 2/23/2014 — Release Status: Not Released

56 PINE OAK, CAMERON, NC 28326-

DOB: 12/30/1989

Docket Number: 13CR725662

Court Date:

Statute Description	Bond Type	Bond Amount
MISDEMEANOR LARCENY	SEC	$500.00

VIVAS, CUSTODIO — Confinement Date: 2/23/2014 — Release Status: Released

71 SANDY RIDGE DRIVE , BROADWAY, NC 27505

DOB: 7/14/1989

Docket Number: 06CR005497

Court Date: 3/11/2014 9:00:00 AM

Statute Description	Bond Type	Bond Amount
DRIVING WHILE LICENSE REVOKED	SEC	$500.00

FCCHC
FIRST CHOICE
Community Health Centers
"Now accepting New patients"
First Choice offers services including
Complete Medical and Dental Care
Sliding Fee Scale Discounts
In-House Pharmacy with Discount drug program
X-Ray & Accredited Mammographies
Health Insurance Marketplace Application Assistance
Fitness & Rehabilitation Center (30 Day Free Trial)
Behavioral Health Services
Nutrition and Diabetes Program
Referral Assistance
" Call us at 910-364-0970 to set up an appointment or visit us on the web at www.firstchoicechc.org"

BEAN, ASHLEY — Confinement Date: 2/23/2014 — Release Status: Not Released

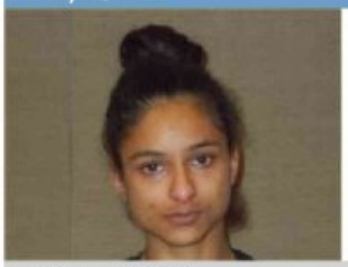

2916 LEWIS CIRCLE , SPRING LAKE, NC 28390

DOB: 12/11/1991

Docket Number: 13CR725663

Court Date:

Statute Description	Bond Type	Bond Amount
MISDEMEANOR LARCENY	SEC	$500.00

DEMUS, SYLVESTER — Confinement Date: 2/23/2014 — Release Status: Not Released

426 FALCON RD, SPRING LAKE, NC 27546-

DOB: 6/19/1979

Docket Number: 14CR50596

Court Date: 2/24/2014 9:00:00 AM

Statute Description	Bond Type	Bond Amount
BREAKING AND OR ENTERING	SEC	$30000.00

GOLCYNSKI, AMY — Confinement Date: 2/22/2014 — Release Status: Released

138 CATTIE DR. , CAMERON, NC 28326-

DOB: 1/26/1979

Docket Number: 14CR50583

Court Date: 3/21/2014 9:00:00 AM

Statute Description	Bond Type	Bond Amount
MISDEMEANOR CHILD ABUSE	SEC	$1000.00

CLARK, ELIZABETH — Confinement Date: 2/23/2014 — Release Status: Not Released

72 CROWN POINT, SANFORD, NC 27332

DOB: 3/24/1986

Docket Number: 14CR 050584

Court Date: 4/10/2014 9:00:00 AM

Statute Description	Bond Type	Bond Amount
SIMPLE AFFRAY	NONE	

VIVAS, DENNIS — Confinement Date: 2/23/2014 — Release Status: Released

2526 NICHOLSON RD. , SANFORD, NC 27330

DOB: 4/29/1994

Docket Number: 14CR50588

Court Date: 4/4/2014 9:00:00 AM

Statute Description	Bond Type	Bond Amount
DRIVING WHILE LICENSE REVOKED NOT IMPAIRED REV	SEC	$800.00

GARCIA, ABRAHAM — Confinement Date: 2/23/2014 — Release Status: Released

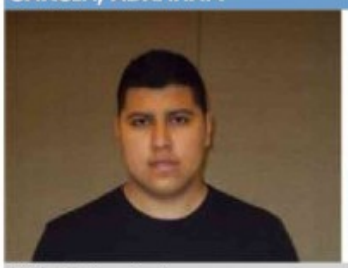

513 RYAN AVE , SANFORD, NC 27330

DOB: 3/5/1991

Docket Number: 14CR50590

Court Date: 3/27/2014 9:00:00 AM

Statute Description	Bond Type	Bond Amount
DRIVING WHILE IMPAIRED	UNSEC	$1500.00

WICKSTROM, JESSICA — Confinement Date: 2/23/2014 — Release Status: Released

587 CENTURY , CAMERON, NC 28326

DOB: 4/16/1988

Docket Number: 14CR050591

Court Date: 3/27/2014 9:00:00 AM

Statute Description	Bond Type	Bond Amount
DRIVING WHILE IMPAIRED	UNSEC	$1500.00

BARNES, BRUCE — Confinement Date: 2/23/2014 — Release Status: Released

145 LYNNVILLE LILLINGTON, NC CT , LILLINGTON, NC 27546

DOB: 11/2/1971

Docket Number: 14CR50592

Court Date: 4/17/2014 9:00:00 AM

Statute Description	Bond Type	Bond Amount
RECKLESS DRIVING TO ENDANGER	SEC	

MCCAULEY, ANN — Confinement Date: 2/23/2014 — Release Status: Released

115 MAPLE TREE , LILLINGTON, NC

DOB: 6/22/1980

Docket Number: 06CR54561

Court Date:

Statute Description	Bond Type	Bond Amount
SIMPLE WORTHLESS CHECK	SEC	$500.00