MUGSHOTS 3-26-2014

Harnett County Detention Center
Inmate Incarcerations
Last 24 Hours

PARKER, WILLIAM — Confinement Date: 3/25/2014 — Release Status: Released

263 SOUTH MCKINLEY STREET, COATS, NC 27521

DOB: 3/23/1971

Docket Number: 14CR700398

Court Date: 4/17/2014 9:00:00 AM

Statute Description	Bond Type	Bond Amount
CARRYING CONCEALED WEAPON	SEC	$250.00

RAINES, JAMES — Confinement Date: 3/25/2014 — Release Status: Not Released

2583 ARROWHEAD ROAD , DUNN, NC 28334-

DOB: 5/8/1979

Docket Number: 14CR051042

Court Date: 4/23/2014 9:00:00 AM

Statute Description	Bond Type	Bond Amount
POSSESS MARIJUANA UP TO r OZ	SEC	$76000.00

TIMMERMAN, BRIAN — Confinement Date: 3/26/2014 — Release Status: Not Released

6422 CANADIAN AVE, 28348 ,HOPE MILLS, NC 28348-

DOB: 7/30/1988

Docket Number: 14CR051045

Court Date:

Statute Description	Bond Type	Bond Amount
MISDEMEANOR LARCENY	SEC	

HARRIS, TRAVON — Confinement Date: 3/26/2014 — Release Status: Not Released

644 NUTRGRASS RD, BUNNLEVEL, NC 28323-

DOB: 3/5/1990

Docket Number: 13CRS050089

Court Date:

Statute Description	Bond Type	Bond Amount
MISDEMEANOR PROBATION VIOL	SEC	

COATS, JOSHUA — Confinement Date: 3/26/2014 — Release Status: Released

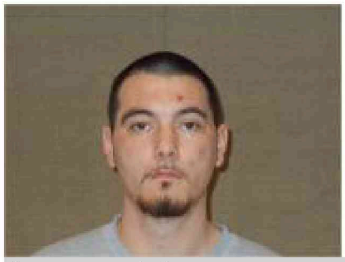

91 HOWARDS LN. , DUNN, NC 28334-

DOB: 10/5/1988

Docket Number: 13CR053243

Court Date:

Statute Description	Bond Type	Bond Amount
POSSESS DRUG PARAPHERNALIA	SEC	

JACKSON, EDDIE — Confinement Date: 3/26/2014 — Release Status: Not Released

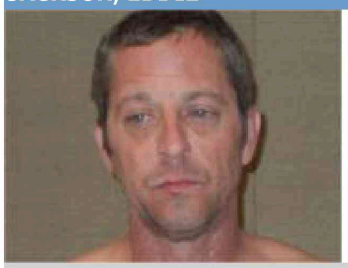

964 HOBSON ROAD , DUNN, NC 28334

DOB: 6/2/1971

Docket Number: 14CR51044

Court Date: 4/24/2014 9:00:00 AM

Statute Description	Bond Type	Bond Amount
ASSAULT ON A FEMALE	SEC	$1000.00

WARREN, PORTIA — Confinement Date: 3/26/2014 — Release Status: Not Released

7237 KEENER ROAD , CLINTON, NC 28328

DOB: 6/17/1977

Docket Number: 10CR052608

Court Date: 4/8/2014 9:00:00 AM

Statute Description	Bond Type	Bond Amount
RESISTING PUBLIC OFFICER	SEC	$1000.00

BUCKLEY, TAMMY — Confinement Date: 3/25/2014 — Release Status: Released

3014 FIELD STONE DRIVE , LINDEN, NC 28356

DOB: 5/11/1978

Docket Number: 14CR050868

Court Date:

Statute Description	Bond Type	Bond Amount
INJURY TO REAL PROPERTY	UNSEC	

KEE, BRANDON — Confinement Date: 3/26/2014 — Release Status: Not Released

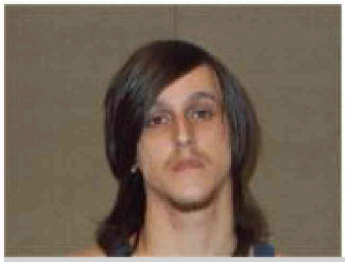

304 E MAIN STREET , COATS, NC 27521-

DOB: 1/30/1989

Docket Number: 13CR052309

Court Date: 5/12/2014 9:00:00 AM

Statute Description	Bond Type	Bond Amount
SIMPLE POSSESSION SCHEDULE II CONTROLLED SUBS---FTA	SEC	$4000.00

CRANE, STACEY — Confinement Date: 3/25/2014 — Release Status: Released

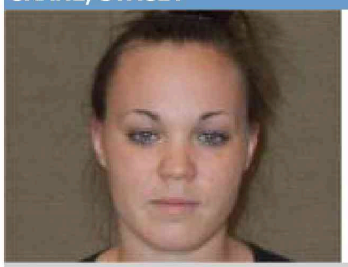

64 STEVEN LUKE LANE, BROADWAY, NC 27505

DOB: 3/3/1989

Docket Number: 13CR050701

Court Date: 4/28/2014 9:00:00 AM

Statute Description	Bond Type	Bond Amount
SHOPLIFTING CONCEALMENT GOODS	CASH	$290.00

AUTRY, CHRISTOPHER — Confinement Date: 3/26/2014 — Release Status: Released

748 SAMPSON ACERS DRIVE , CLINTON, NC 28329

DOB: 5/1/1988

Docket Number: 14CR51043

Court Date: 5/7/2014 9:00:00 AM

Statute Description	Bond Type	Bond Amount
DRIVING WHILE LICENSE REVOKED	UNSEC	$1000.00

WILKINS, WILLIAM — Confinement Date: 3/26/2014 — Release Status: Released

430 MONTAGUE ROAD , ANGIER, NC

DOB: 6/15/1967

Docket Number: 14CR50997

Court Date: 4/11/2014 9:00:00 AM

Statute Description	Bond Type	Bond Amount
DOMESTIC CRIMINAL TRESPASS	SEC	$500.00

OATES, IMANI — Confinement Date: 3/26/2014 — Release Status: Not Released

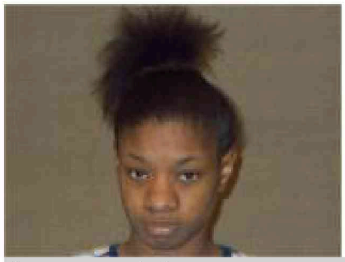

2471 BYRDS MILLS ROAD , ERWIN, NC

DOB: 12/31/1995

Docket Number: 14CR51047

Court Date: 4/2/2014 9:00:00 AM

Statute Description	Bond Type	Bond Amount
SECOND DEGREE TRESPASS	SEC	$1000.00

STRICKLAND, TRAVIS — Confinement Date: 3/26/2014 — Release Status: Not Released

13552 CAALLOWAY GELN DRIVE , CHARLOTTE, NC 28273

DOB: 2/15/1983

Docket Number: 12CR052145

Court Date: 4/23/2014 9:00:00 AM

Statute Description	Bond Type	Bond Amount
INJURY TO PERSONAL PROPERTY	SEC	$300.00

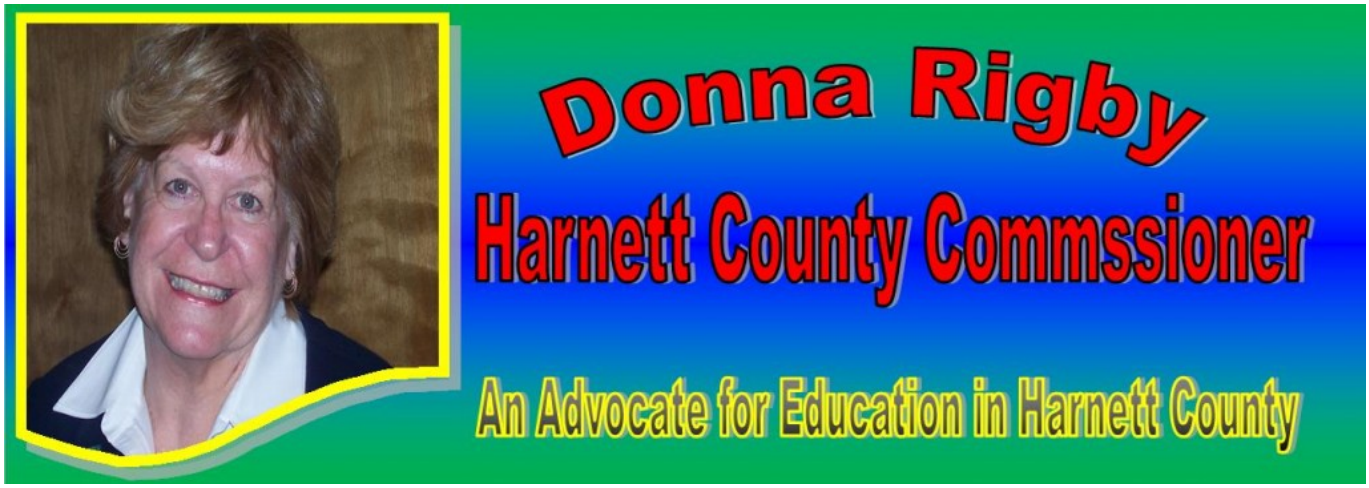
Donna Rigby
Harnett County Commssioner
An Advocate for Education in Harnett County