# Crime Mugshots 4/30/2014

## Harnett County Detention Center
## Inmate Incarcerations
## Last 24 Hours

**GRAHAM, RUDOLPH** — Confinement Date: 4/30/2014 — Release Status: Not Released

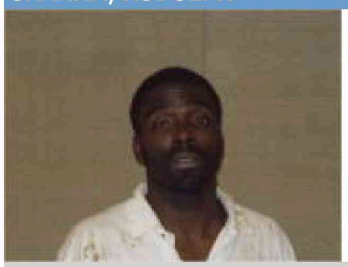

507 EAST HARNETT STREET , DUNN, NC 28334

DOB: 7/24/1978

Docket Number: 14CR 051829

Court Date: 6/25/2014 9:00:00 AM

| Statute Description | Bond Type | Bond Amount |
|---|---|---|
| MISDEMEANOR LARCENY | SEC | 11000.0000 |

**Reason for Confinement**

AWAITING TRIAL

**MURPHY, ROBERT** — Confinement Date: 4/29/2014 — Release Status: Not Released

32 COYOTE LANE , SPRING LAKE, NC 28390

DOB: 8/15/1990

Docket Number: 14CR051767

Court Date: 5/20/2014 9:00:00 AM

| Statute Description | Bond Type | Bond Amount |
|---|---|---|
| BREAKING AND OR ENTERING | SEC | 140000.0000 |

**Reason for Confinement**

AWAITING TRIAL

**SMOAK, DANIEL** — Confinement Date: 4/30/2014 — Release Status: Not Released

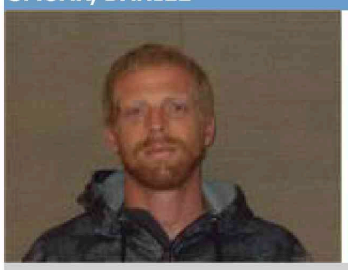

511 SOUTH LITTLE AVE, DUNN, NC 28334-

DOB: 1/10/1983

Docket Number: 14CR051103

Court Date: 5/21/2014 9:00:00 AM

| Statute Description | Bond Type | Bond Amount |
|---|---|---|
| INJURY TO PERSONAL PROPERTY | SEC | 2500.0000 |

**Reason for Confinement**

AWAITING TRIAL

**WILLIAMS, COURTNEY** — Confinement Date: 4/29/2014 — Release Status: Not Released

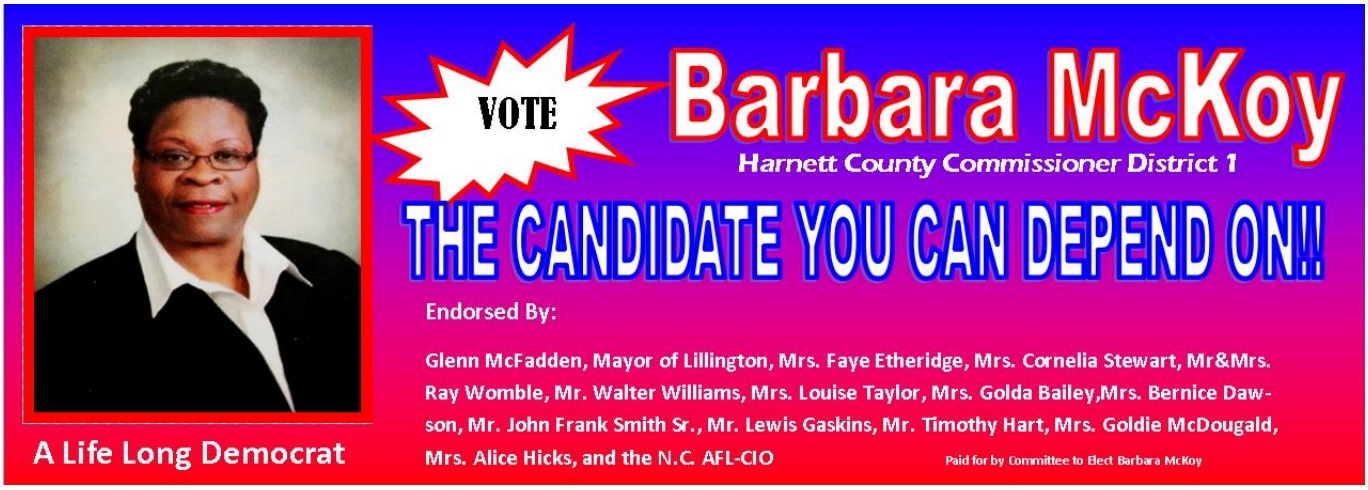
VOTE
Barbara McKoy
Harnett County Commissioner District 1
THE CANDIDATE YOU CAN DEPEND ON!!
Endorsed By:
Glenn McFadden, Mayor of Lillington, Mrs. Faye Etheridge, Mrs. Cornelia Stewart, Mr&Mrs. Ray Womble, Mr. Walter Williams, Mrs. Louise Taylor, Mrs. Golda Bailey,Mrs. Bernice Dawson, Mr. John Frank Smith Sr., Mr. Lewis Gaskins, Mr. Timothy Hart, Mrs. Goldie McDougald, Mrs. Alice Hicks, and the N.C. AFL-CIO
A Life Long Democrat
Paid for by Committee to Elect Barbara McKoy

601 NORTH KING AVE, DUNN, NC 28334-

DOB: 6/24/1992

Docket Number: 14CR-051821

Court Date: 5/20/2014 9:00:00 AM

| Statute Description | Bond Type | Bond Amount |
|---|---|---|
| POSS W/INT/SELL/DEL MARIJUANA | SEC | 320000.0000 |

| Reason for Confinement |
|---|
| AWAITING TRIAL |

**FULTZ, FELICIA** — Confinement Date: 4/29/2014 — Release Status: Not Released

564 VALLEY OAK DR, BUNNLEVEL, NC 28323-

DOB: 5/4/1976

Docket Number: 13CR051341

Court Date: 6/5/2014 9:00:00 AM

| Statute Description | Bond Type | Bond Amount |
|---|---|---|
| POSSESSION ALCOHOLIC BEVERAGE | SEC | 48000.0000 |

| Reason for Confinement |
|---|
| AWAITING TRIAL |

**LOFTIN, NATHAN** — Confinement Date: 4/30/2014 — Release Status: Not Released

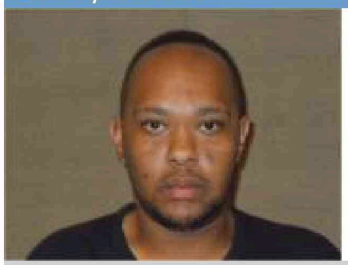

1005 OUTLAW ROAD , DUDLEY, NC 28333

DOB: 11/27/1988

Docket Number: 14CR051823

Court Date: 5/20/2014 9:00:00 AM

| Statute Description | Bond Type | Bond Amount |
|---|---|---|
| HABITUAL LARCENY | SEC | 96000.0000 |

| Reason for Confinement |
|---|
| AWAITING TRIAL |

**MYLES, DEVONTAY** — Confinement Date: 4/30/2014 — Release Status: Not Released

601 N. KING AVE, DUNN, NC 28334-

DOB: 5/16/1993

Docket Number: 13CR 051399

Court Date: 5/1/2014 9:00:00 AM

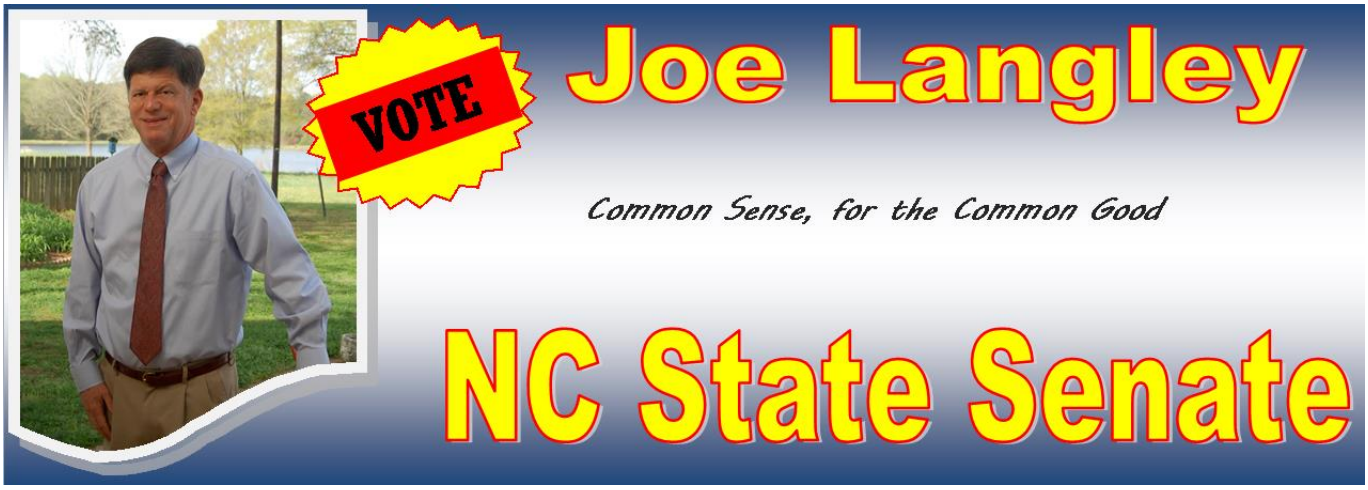
VOTE
Joe Langley
Common Sense, for the Common Good
NC State Senate

| Statute Description | Bond Type | Bond Amount |
|---|---|---|
| MISDEMEANOR PROBATION VIOL | NONE | |

| Reason for Confinement |
|---|
| AWAITING TRIAL |

**AYERS, BRIAN** — Confinement Date: 4/30/2014 — Release Status: Not Released

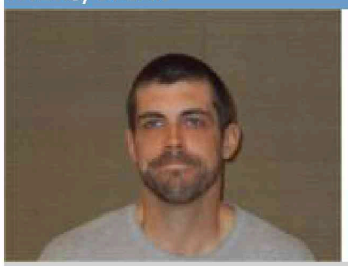

1696 OLD US 421, LILLINGTON, NC 27546-

DOB: 3/31/1984

Docket Number: 14CR051830

Court Date: 6/26/2014 9:00:00 AM

| Statute Description | Bond Type | Bond Amount |
|---|---|---|
| ASSAULT ON A FEMALE | SEC | 8000.0000 |

| Reason for Confinement |
|---|
| AWAITING TRIAL |

**SYKES, SHELLY** — Confinement Date: 4/29/2014 — Release Status: Released

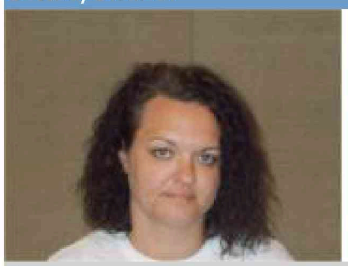

5380 COOL SPRINGS ROAD , BROADWAY, NC 27505-

DOB: 8/24/1979

Docket Number: 13CR052387

Court Date: 5/15/2014 9:00:00 AM

| Statute Description | Bond Type | Bond Amount |
|---|---|---|
| POSSESSION OF STOLEN GOODS | SEC | 2500.0000 |

| Reason for Confinement |
|---|
| AWAITING TRIAL |

**TROUTMAN, LEON** — Confinement Date: 4/29/2014 — Release Status: Not Released

1385 W COLE STREET , DUNN, NC 28334

DOB: 7/5/1983

Docket Number: 14CR051026

Court Date: 5/20/2014 9:00:00 AM

| Statute Description | Bond Type | Bond Amount |
|---|---|---|
| LARCENY OF MOTOR VEHICLE | SEC | 5000.0000 |

| Reason for Confinement |
|---|
| AWAITING TRIAL |

**ROIX, RYAN** — Confinement Date: 4/29/2014 — Release Status: Released

Lewis
BELL
Commissioner
Democrat
• Education/Schools
• Unemployment/Jobs
• Veteran Services
• Health Care
Paid for by the commission to elect Lewis Bell

4604 SLAYTON DRIVE , APEX, NC 27539

DOB: 12/9/1993

Docket Number: 14CR51820

Court Date: 5/22/2014 9:00:00 AM

| Statute Description | Bond Type | Bond Amount |
|---|---|---|
| PROTECTIVE ORDER VIOL | NONE | |

| Reason for Confinement |
|---|
| AWAITING TRIAL |

**MURPHY, MARCQUIX** — Confinement Date: 4/29/2014 — Release Status: Not Released

312 TARHEEL DR. , CLINTON, NC 28329

DOB: 5/16/1988

Docket Number: 13CR4104

Court Date:

| Statute Description | Bond Type | Bond Amount |
|---|---|---|
| MISDEMEANOR LARCENY | SEC | 26000.0000 |

| Reason for Confinement |
|---|
| AWAITING TRIAL |

**JONES, REGINA** — Confinement Date: 4/30/2014 — Release Status: Released

304 WILMINGTON AVE , GOLDSBORO, NC 27533

DOB: 8/5/1976

Docket Number: 14CR-51827

Court Date:

| Statute Description | Bond Type | Bond Amount |
|---|---|---|
| RECKLESS DRIVING TO ENDANGER | SEC | 31000.0000 |

| Reason for Confinement |
|---|
| AWAITING TRIAL |

**SICAN, ELIEZER** — Confinement Date: 4/30/2014 — Release Status: Released

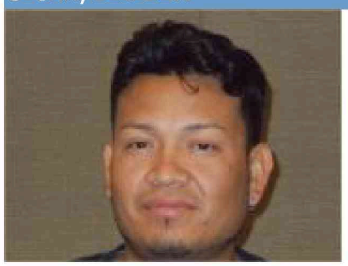

1012 N MAGNOLIA , DUNN, NC

DOB: 5/13/1983

Docket Number: 14CR51828

Court Date: 6/12/2014 9:00:00 AM

GARY HOUSE

INTEGRITY. SERVICE. BACKBONE.

Vote Gary House 2nd District County Commissioner

| Statute Description | Bond Type | Bond Amount |
|---|---|---|
| DRIVING WHILE IMPAIRED | SEC | 3000.0000 |

**Reason for Confinement**

AWAITING TRIAL

**HURLEY, NICHOLAS** — Confinement Date: 4/30/2014 — Release Status: Not Released

321 MCLEAN CHAPEL CHURCH RD, BUNNLEVEL, NC 28323-

DOB: 9/27/1973

Docket Number: 14CR051427

Court Date: 5/1/2014 9:00:00 AM

| Statute Description | Bond Type | Bond Amount |
|---|---|---|
| CONSPIRACY SELL OR DELIVER COCAINE | SEC | 190000.0000 |

**Reason for Confinement**

AWAITING TRIAL

**RODRICK, GLENN** — Confinement Date: 4/30/2014 — Release Status: Not Released

119 SWEET BAY PLACE , CAMERON, NC

DOB: 9/15/1989

Docket Number: 14CR 051832

Court Date: 5/1/2014 9:00:00 AM

| Statute Description | Bond Type | Bond Amount |
|---|---|---|
| EXTRADITION/FUGITIVE OTHER STATE | SEC | 56000.0000 |

**Reason for Confinement**

AWAITING TRIAL

**ROBINSON, CORNETTA** — Confinement Date: 4/30/2014 — Release Status: Released

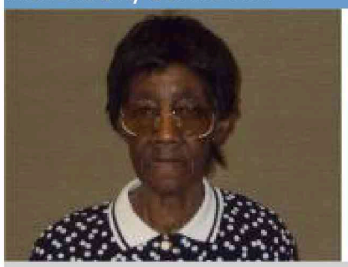

21 ROBINSON LANE, ANGIER, NC 27501-

DOB: 11/28/1928

Docket Number: 14CR051837

Court Date: 6/26/2014 9:00:00 AM

| Statute Description | Bond Type | Bond Amount |
|---|---|---|
| SIMPLE ASSAULT | UNSEC | 250.0000 |

**Reason for Confinement**

AWAITING TRIAL