Crime Mugshots 9/17/2014

Harnett County Detention Center
Inmate Incarcerations
Last 24 Hours

BAILEY, JOSEPH — Confinement Date: 9/16/2014 — Release Status: Not Released

629 JIM CHRISTIAN LANE , LILLINGTON, NC 27546

DOB: 6/18/1983

Docket Number: 14CR53742

Court Date: 9/17/2014 9:00:00 AM

Statute Description	Bond Type	Bond Amount
LAR REMOVE, DEST/ DEACT COMPO	SEC	2500.00

Reason for Confinement

AWAITING TRIAL

LITTLES, TYREKE — Confinement Date: 9/16/2014 — Release Status: Released

3616 METEOR DRIVE , HOPE MILLS, NC 28348

DOB: 6/24/1996

Docket Number: 14CR58792

Court Date:

Statute Description	Bond Type	Bond Amount
SECOND DEGREE TRESPASS	SEC	500.00

Reason for Confinement

AWAITING TRIAL

MEADOWS, CHRISTOPHER — Confinement Date: 9/16/2014 — Release Status: Released

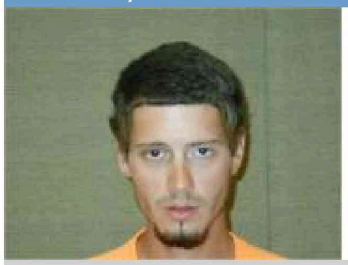

155 ALBERTA LANE , CAMERON, NC 28326

DOB: 9/24/1992

Docket Number: 14CR052490

Court Date: 9/19/2014 9:00:00 AM

Statute Description	Bond Type	Bond Amount
LARCENY BY EMPLOYEE	SEC	5000.00

Reason for Confinement

AWAITING TRIAL

FAIRCLOTH, ODIS — Confinement Date: 9/16/2014 — Release Status: Released

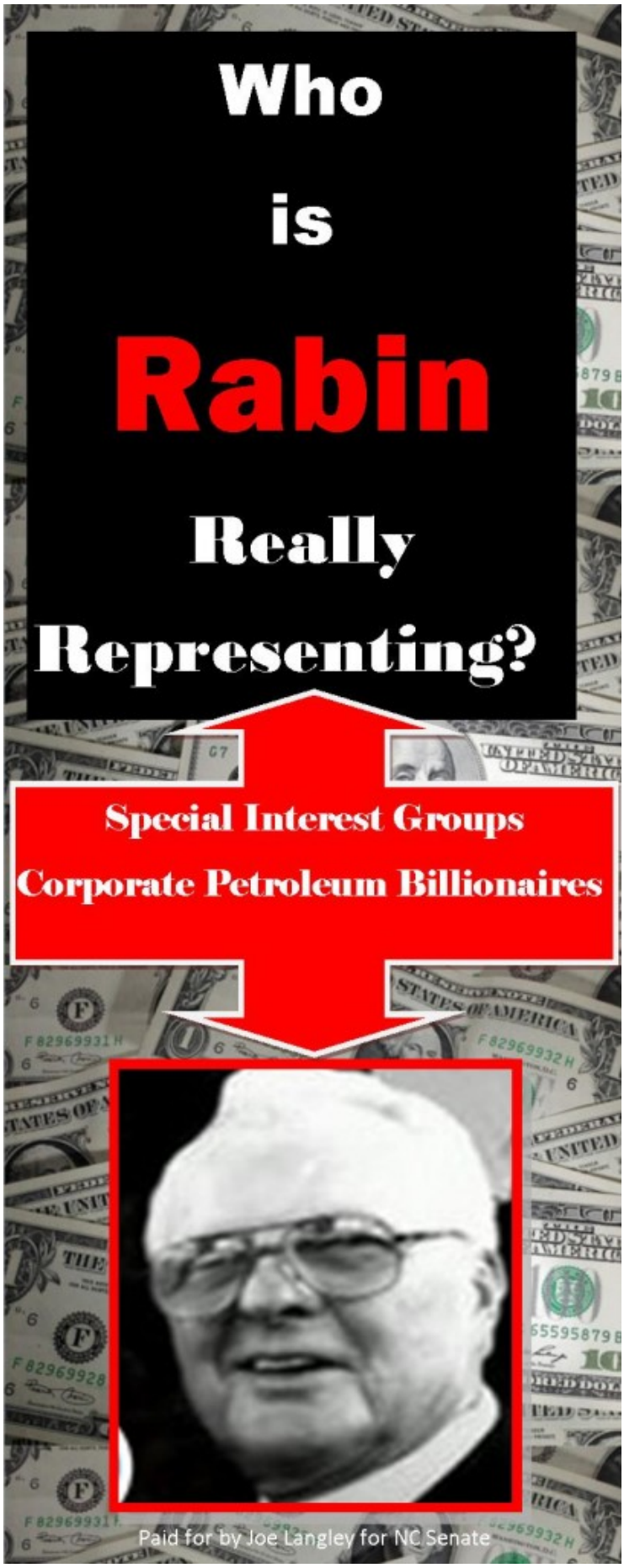
Who
is
Rabin
Really
Representing?
Special Interest Groups
Corporate Petroleum Billionaires
Paid for by Joe Langley for NC Senate

17 VASSIE ENNIS LANE , BROADWAY, NC

DOB: 7/1/1971

Docket Number: 14CR53947

Court Date: 11/10/2014 9:00:00 AM

Statute Description	Bond Type	Bond Amount
FALSE IMPRISONMENT	SEC	1000.00

Reason for Confinement

AWAITING TRIAL

MORGAN, ARLANDO

Confinement Date: 9/16/2014 — Release Status: Released

1304S 12TH STREET , LILLINGTON, NC 27546-

DOB: 11/10/1975

Docket Number: 08CR051996

Court Date: 10/16/2014 9:00:00 AM

Statute Description	Bond Type	Bond Amount
FAIL TO RETURN RENTAL PROPERTY--FTA	SEC	1000.00

Reason for Confinement

AWAITING TRIAL

LOVEJOY, HEATHER

Confinement Date: 9/16/2014 — Release Status: Not Released

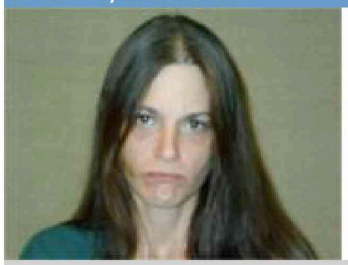

110 WINDING RIDGE , SANFORD, NC 27332-0000

DOB: 10/28/1981

Docket Number: 14CR053978

Court Date: 10/17/2014 9:00:00 AM

Statute Description	Bond Type	Bond Amount
RESISTING PUBLIC OFFICER	SEC	50000.00

Reason for Confinement

AWAITING TRIAL

SMITH, NICO

Confinement Date: 9/17/2014 — Release Status: Not Released

40 HATTIE ST, CAMERON, NC 28326-

DOB: 12/22/1992

Docket Number: 14CR53968

Court Date: 9/17/2014 9:00:00 AM

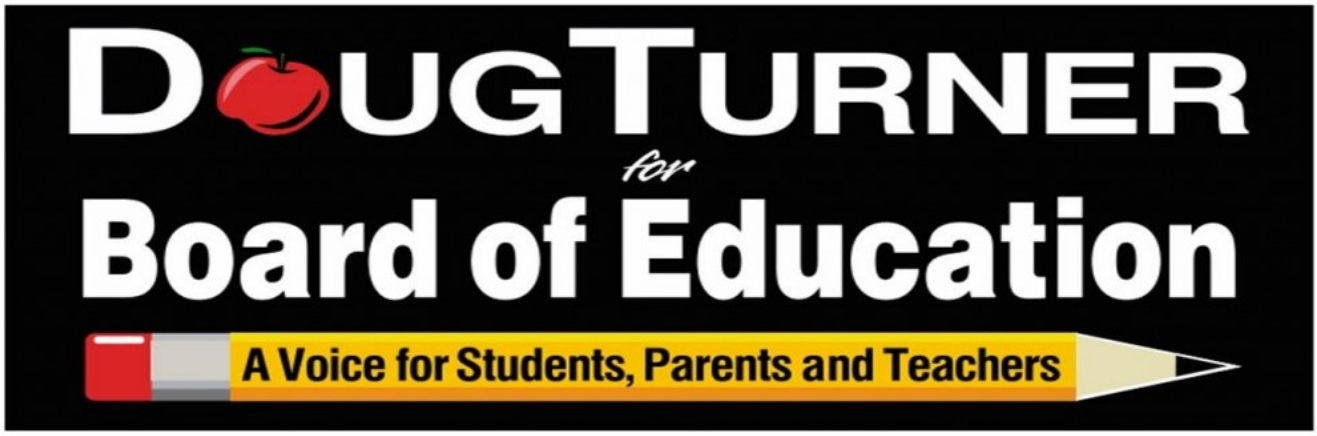
DOUG TURNER
for
Board of Education
A Voice for Students, Parents and Teachers

Statute Description	Bond Type	Bond Amount
CONSP ROBBERY DANGRS WEAPON	SEC	250000.00

Reason for Confinement
AWAITING TRIAL

MURRAY, TIMOTHY Confinement Date: 9/17/2014 Release Status: Not Released

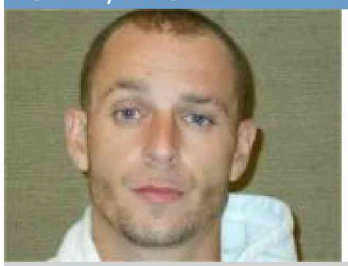

41 HATTI STREET , CAMERON, NC 28326-

DOB: 10/16/1983

Docket Number: 14CR53967

Court Date: 9/17/2014 9:00:00 AM

Statute Description	Bond Type	Bond Amount
F-CONSP ROBBERY DANGERS WEAPON	SEC	250000.00

Reason for Confinement
AWAITING TRIAL