Shoot out leaves multiple gunshot victims in Dunn-Erwin Area

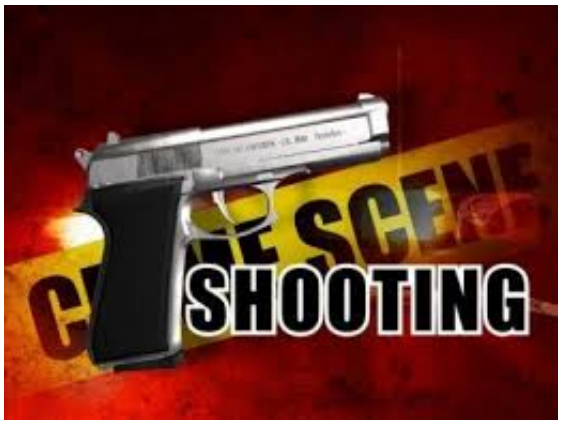
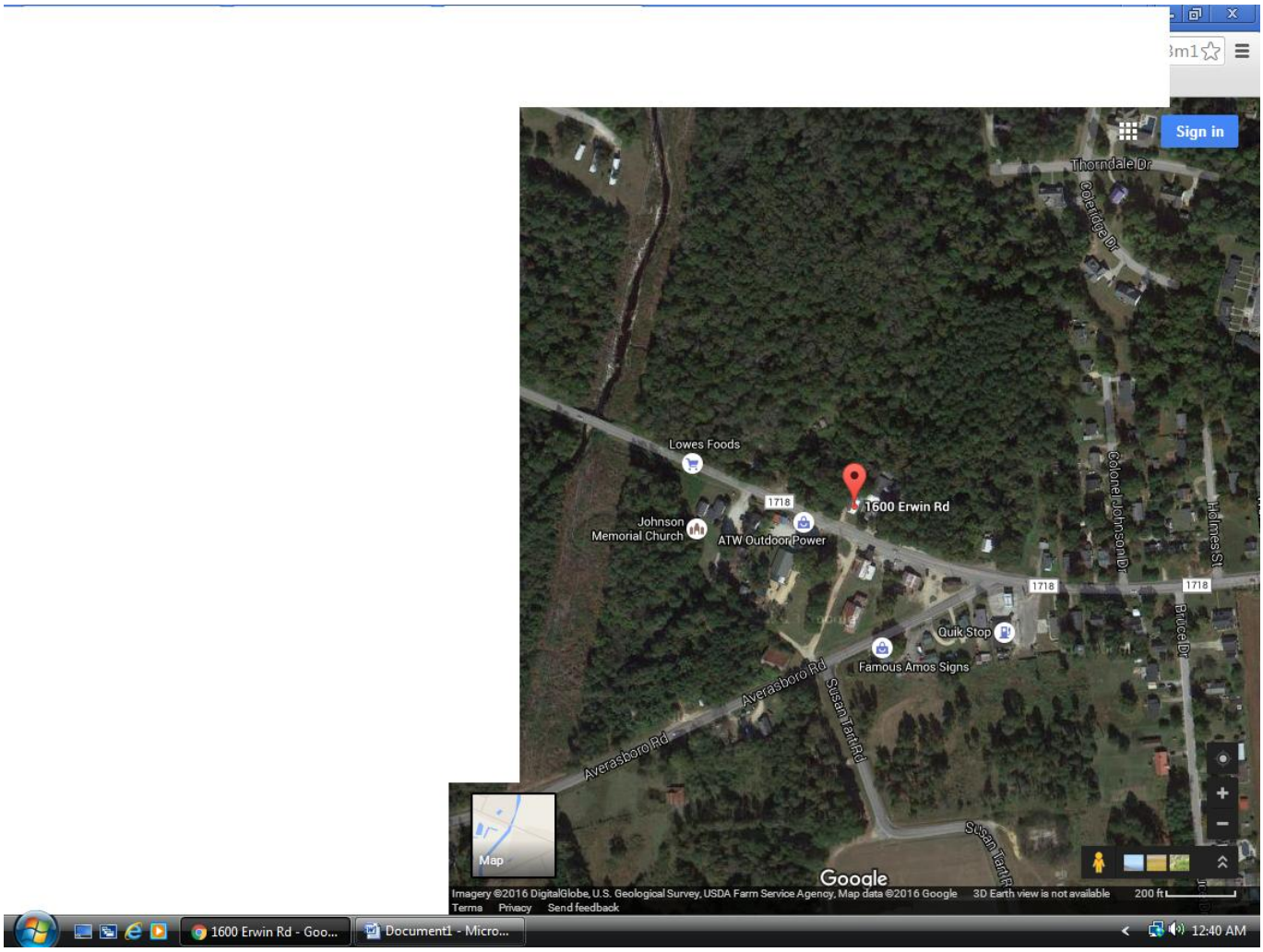
Reports are indicating that there are multiple shooting victims after a shooting occurred in the 1600 block of Erwin Road in Dunn. Two of the victims are in critical condition according to reports coming in. Law enforcement and Rescue officials are still on scene at this time.