Crime Report 11/05/2013

Harnett County Detention Center
Inmate Incarcerations
Last 24 Hours

STEPHENS, SUSAN — Confinement Date: 11/5/2013 — Release Status: Not Released

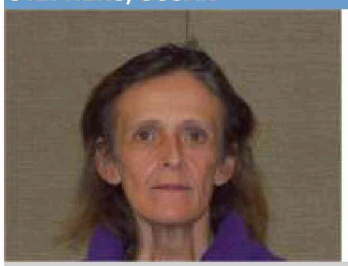

2625 MARY MARVIN TRL., FUQUAY VARINA, NC 27526-

DOB: 2/28/1961

Docket Number: 11CR 051926

Court Date:

Statute Description	Bond Type	Bond Amount
IDENTITY THEFT		

COLLINS, JAMES — Confinement Date: 11/5/2013 — Release Status: Not Released

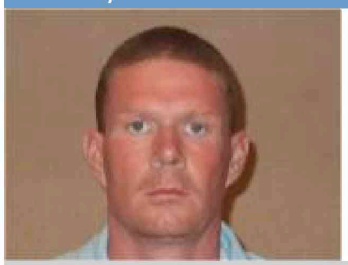

19 TOBACCO CT , LILLINGTON, NC 27546

DOB: 4/12/1977

Docket Number: 13CR052145

Court Date:

Statute Description	Bond Type	Bond Amount
OBTAIN PROPERTY FALSE PRETENSE	SEC	

LITTLE, JOE — Confinement Date: 11/5/2013 — Release Status: Released

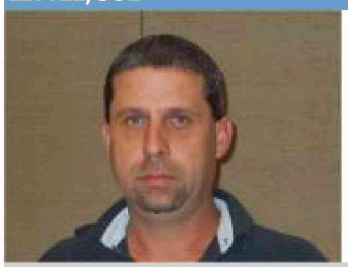

356 HOOVER RD, SANFORD, NC 27332-

DOB: 10/10/1975

Docket Number: 11CR055004

Court Date: 11/7/2013 9:00:00 AM

Statute Description	Bond Type	Bond Amount
FELONY PROBATION VIOLATION	SEC	$10000.00

OVERBY, JAMES — Confinement Date: 11/5/2013 — Release Status: Released

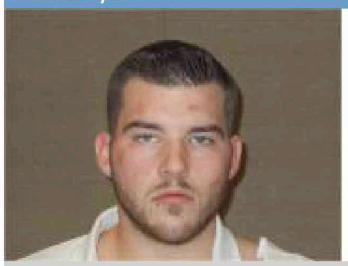

60 DRY BROOK CIRCLE, 103 ,LILLINGTON, NC 27546-

DOB: 9/12/1990

Docket Number: 13CR 054415

Court Date: 12/11/2013 9:00:00 AM

Statute Description	Bond Type	Bond Amount
SHOPLIFTING CONCEALMENT GOODS	SEC	$500.00

BASS, JERRY — Confinement Date: 11/6/2013 — Release Status: Not Released

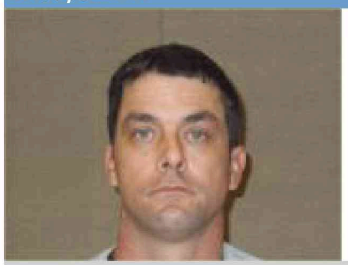

447 IRIS BRYANT ROAD, ERWIN, NC 28339

DOB: 10/5/1974

Docket Number: 13CR054398

Court Date: 11/7/2013 9:00:00 AM

Statute Description	Bond Type	Bond Amount
FELONY LARCENY	SEC	$15000.00

WILLIAMS, VICKI — Confinement Date: 11/5/2013 — Release Status: Released

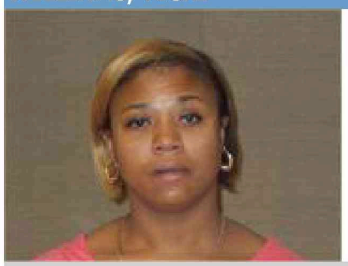

805 WEBSTER DRIVE , DUNN, NC 28334-

DOB: 10/10/1977

Docket Number: 13CR054417

Court Date: 12/11/2013 9:00:00 AM

Statute Description	Bond Type	Bond Amount
DRIVING WHILE LICENSE REVOKED	SEC	$2500.00

HENRY, BURNETTE — Confinement Date: 11/5/2013 — Release Status: Not Released

6153 NC 96 HWY , FRANLINTON, NC 27525

DOB: 1/6/1992

Docket Number: 13CR001384

Court Date: 11/21/2013 9:00:00 AM

Statute Description	Bond Type	Bond Amount
MISDEMEANOR PROBATION VIOLATION OUT OF COUNTY	SEC	$20000.00

LANCASTER, BRITTANY — Confinement Date: 11/5/2013 — Release Status: Not Released

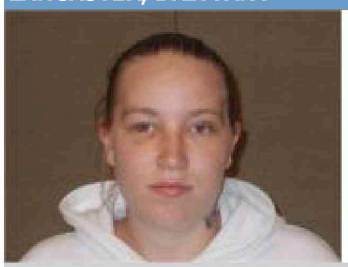

380 ATKINS RD, A ,FUQUAY VARINA, NC

DOB: 12/19/1989

Docket Number: 13CR1623

Court Date: 11/7/2013 9:00:00 AM

Statute Description	Bond Type	Bond Amount
MISDEMEANOR PROBATION VIOL	SEC	$5000.00

BROWN, VERONICA — Confinement Date: 11/5/2013 — Release Status: Not Released

7409 TROUBLE ROAD , WILLOW SPRING, NC 27592

DOB: 7/20/1974

Docket Number: 13CR054289

Court Date: 11/7/2014 9:00:00 AM

Statute Description	Bond Type	Bond Amount
TRAFFICKING, OPIUM OR HEROIN	SEC	$50000.00

FOX, JONATHAN — Confinement Date: 11/5/2013 — Release Status: Released

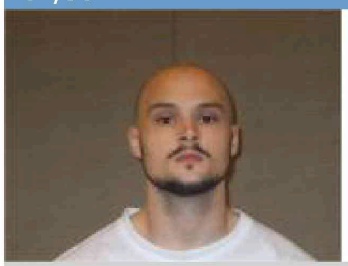

110 ROSE CIRCLE , DUNN, NC 28334-

DOB: 6/10/1990

Docket Number: 13CR 054406

Court Date: 12/12/2013 9:00:00 AM

Statute Description	Bond Type	Bond Amount
ASSAULT ON A FEMALE	SEC	$500.00

WILLIAMS, KRISTAN — Confinement Date: 11/5/2013 — Release Status: Released

1000 E POPE ST, 3A ,DUNN, NC 28334-0000

DOB: 2/26/1988

Docket Number: 13CR054407

Court Date: 12/12/2013 9:00:00 AM

Statute Description	Bond Type	Bond Amount
SIMPLE ASSAULT	SEC	$500.00

OBRIEN, MATTHEW — Confinement Date: 11/5/2013 — Release Status: Not Released

BLDG C-7438 ARDENNES STREET, FORT BRAGG, NC 28310-

DOB: 12/22/1984

Docket Number: 13CR054403

Court Date: 12/13/2013 9:00:00 AM

Statute Description	Bond Type	Bond Amount
DV PROTECTIVE ORDER VIOL		

MCGOVERN, PAUL — Confinement Date: 11/5/2013 — Release Status: Not Released

144 NEW JERSEY WAY LANE , CAMERON, NC 28326-

DOB: 10/29/1995

Docket Number: 13CR 054408

Court Date: 12/6/2013 9:00:00 AM

Statute Description	Bond Type	Bond Amount
MISDEMEANOR LARCENY	SEC	$200.00

MCKOY, TIFFANY — Confinement Date: 11/5/2013 — Release Status: Released

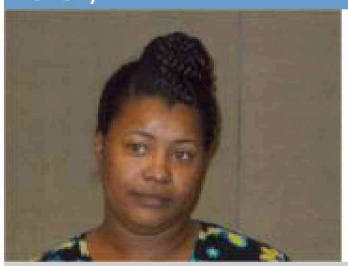

220 CEDAR GROVE, COATS, NC 27521-

DOB: 2/23/1981

Docket Number: 13CR 054410

Court Date: 12/18/2013 9:00:00 AM

Statute Description	Bond Type	Bond Amount
DRIVING WHILE LICENSE REVOKED	SEC	$1000.00

HUNT, CRYSTAL — Confinement Date: 11/6/2013 — Release Status: Released

711 CANARY STREET , DUNN, NC 28334

DOB: 11/28/1979

Docket Number: 13CR 054316

Court Date: 12/19/2013 9:00:00 AM

Statute Description	Bond Type	Bond Amount
SIMPLE ASSAULT	UNSEC	$500.00