Crime Report 11/07/2013

Harnett County Detention Center
Inmate Incarcerations
Last 24 Hours

ALLRED, KENNETH — Confinement Date: 11/7/2013 — Release Status: Not Released

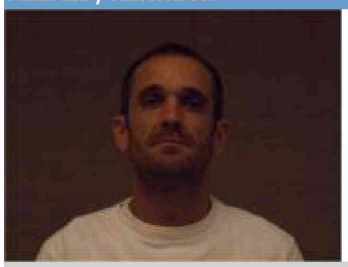

484 POPE RD. , DUNN, NC 28334

DOB: 6/28/1974

Docket Number: 13CRS001308

Court Date:

Statute Description	Bond Type	Bond Amount
MISDEMEANOR PROBATION VIOL	NONE	

ELLIOTT, JOEL — Confinement Date: 11/7/2013 — Release Status: Released

865 LINCOLN-MCKAY DR. , LILLINGTON, NC 27546-

DOB: 8/13/1964

Docket Number: 13CR054423

Court Date: 12/4/2013 9:00:00 AM

Statute Description	Bond Type	Bond Amount
RECKLESS DRVG-WANTON DISREGARD	SEC	$1000.00

WOODS, STEPHANIE — Confinement Date: 11/8/2013 — Release Status: Released

865 LINCOLN MCKAY DR., LILLINGTON, NC 27546-

DOB: 1/21/1970

Docket Number: 13CR54270

Court Date: 12/5/2013 9:00:00 AM

Statute Description	Bond Type	Bond Amount
COMMUNICATING THREATS	SEC	$1500.00

TART, TAMMY — Confinement Date: 11/7/2013 — Release Status: Not Released

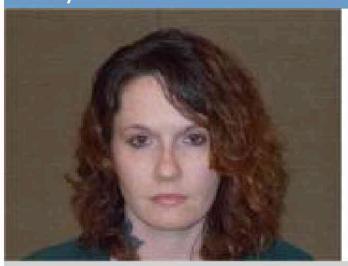

1160 OLD US 421 , LILLINGTON, NC 27546-

DOB: 4/2/1982

Docket Number: 12CR-051425

Court Date:

Statute Description	Bond Type	Bond Amount
MISDEMEANOR PROBATION VIOL	NONE	

INGRAM, GEORGE — Confinement Date: 11/7/2013 — Release Status: Not Released

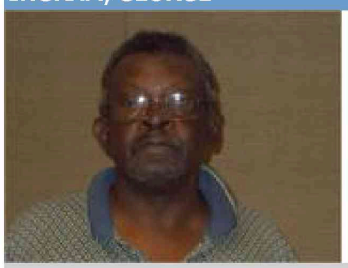

51 BAD ROADS LN, ERWIN, NC 28339-

DOB: 7/16/1952

Docket Number: 11CR52672

Court Date:

Statute Description	Bond Type	Bond Amount
LARCENY AFTER BREAK/ENTER	SEC	

MCLEAN, JEREMY — Confinement Date: 11/7/2013 — Release Status: Not Released

56 PINE OAK, CAMERON, NC 28326-

DOB: 12/30/1989

Docket Number: 10CR064709

Court Date:

Statute Description	Bond Type	Bond Amount
DRIVE AFTER CONSUMING LESS THAN 21---FTA	SEC	$2000.00

DRIVER, BRADLEY — Confinement Date: 11/7/2013 — Release Status: Not Released

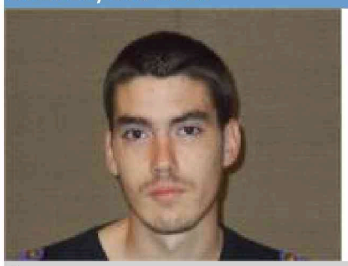

46 CE BEAIR LANE , CAMERON, NC 28326-

DOB: 8/16/1990

Docket Number: 12CR734882

Court Date:

Statute Description	Bond Type	Bond Amount
MISDEMEANOR LARCENY	SEC	$500.00

WASHINGTON, JAMES — Confinement Date: 11/7/2013 — Release Status: Not Released

597 WILD PLUM LN, SANFORD, NC 27332

DOB: 6/11/1957

Docket Number: 13CR054441

Court Date:

Statute Description	Bond Type	Bond Amount
TRAFFICKING IN COCAINE	SEC	

ALLEN, RONNIE — Confinement Date: 11/7/2013 — Release Status: Not Released

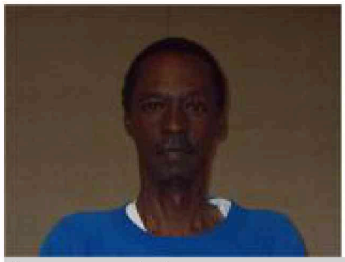

RRT. 1 BOX 141, ERWIN, NC 28334-

DOB: 9/29/1957

Docket Number: 13CR053775

Court Date:

Statute Description	Bond Type	Bond Amount
DRIVING WHILE IMPAIRED	NONE	

MEDZIUS, THOMAS — Confinement Date: 11/7/2013 — Release Status: Released

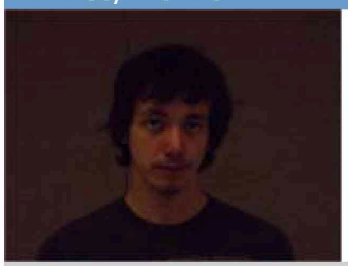

244 E DEPOT STREET , ANGIER, NC 27501-

DOB: 9/21/1993

Docket Number: 11CR54915

Court Date: 12/6/2013 9:00:00 AM

Statute Description	Bond Type	Bond Amount
DWI-LEVEL 5	SEC	$1000.00

MCKOY, JESSICA — Confinement Date: 11/7/2013 — Release Status: Released

97 STONE PLACE ROAD , APT 27 ,DUNN, NC 28334-

DOB: 8/22/1987

Docket Number: 13CR54445

Court Date: 12/13/2013 9:00:00 AM

Statute Description	Bond Type	Bond Amount
HARASSING PHONE CALL	UNSEC	

YOUNG, LAURA — Confinement Date: 11/7/2013 — Release Status: Not Released

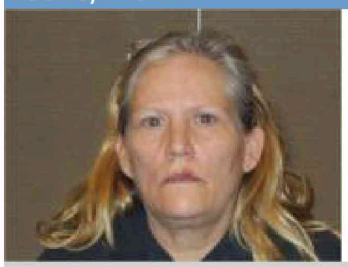

1930 PINELEVEL MICRO ROAD , SELMA, NC 27576

DOB: 6/16/1961

Docket Number: 13CR054425

Court Date: 11/8/2013 9:00:00 AM

Statute Description	Bond Type	Bond Amount
HABITUAL IMPAIRED DRIVING	SEC	$40000.00

DOW, NICOLE — Confinement Date: 11/7/2013 — Release Status: Released

185 YOUNG ROAD , ANGIER, NC

DOB: 7/13/1993

Docket Number: 13CR054430

Court Date: 11/8/2013 9:00:00 AM

Statute Description	Bond Type	Bond Amount
OBTAIN PROPERTY FALSE PRETENSE	SEC	$1000.00

PETTERSON, ROSA — Confinement Date: 11/7/2013 — Release Status: Not Released

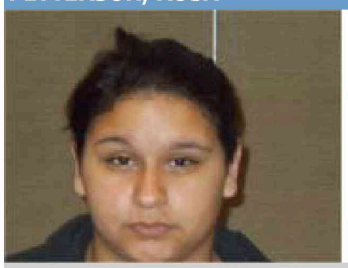

314 1/2 W WOODALL STREET , BENSON, NC 27504

DOB: 3/16/1994

Docket Number: 13CR-05520

Court Date:

Statute Description	Bond Type	Bond Amount
ASSAULT WITH A DEADLY WEAPON	SEC	

STEWART, TYLER — Confinement Date: 11/7/2013 — Release Status: Not Released

500 N RYALS ST., 14B ,BENSON, NC 27504-

DOB: 9/9/1992

Docket Number: 13CR54421

Court Date: 11/8/2013 9:00:00 AM

Statute Description	Bond Type	Bond Amount
ACCESSORY AFTER THE FACT	SEC	$50000.00

SENTER, SAMUEL — Confinement Date: 11/7/2013 — Release Status: Not Released

2308 BENSON HARDEE ROAD , BENSON, NC 27504-

DOB: 12/16/1992

Docket Number: 13CR054422

Court Date: 11/8/2013 9:00:00 AM

Statute Description	Bond Type	Bond Amount
ACCESSORY AFTER THE FACT	SEC	$50000.00

MCKELLAR, PAMELA — Confinement Date: 11/8/2013 — Release Status: Released

1376 RED HILL CHURCH ROAD, DUNN, NC 28334-0000

DOB: 2/10/1981

Docket Number:

Court Date:

Statute Description	Bond Type	Bond Amount
DRIVING WHILE LICENSE REVOKED	SEC	

MCDOUGALD, EDWARD — Confinement Date: 11/8/2013 — Release Status: Not Released

1303 S 13TH STREET , LILLINGTON, NC 27546

DOB: 11/19/1987

Docket Number: 13CR54446

Court Date: 11/13/2013 9:00:00 AM

Statute Description	Bond Type	Bond Amount
POSSESS MARIJUANA UP TO r OZ	SEC	$1000.00

MATTHEWS, JOSHUA — Confinement Date: 11/8/2013 — Release Status: Not Released

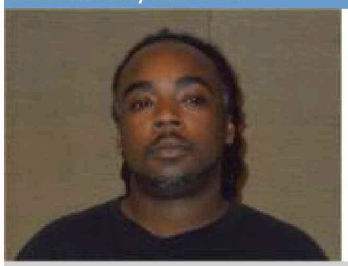

908 THOMAS FARM RD, BROADWAY, NC 27505-

DOB: 11/19/1981

Docket Number: 11CR705232

Court Date:

Statute Description	Bond Type	Bond Amount
DRIVING WHILE LICENSE REVOKED	SEC	$500.00